

VICINITY
N.T.S.



91

ROBERT GENE WRIGHT
OLD STATESVILLE RD.
DB 8864 PG 304
TAX #03725129

NATHAN S. NICHOLS
OLD STATESVILLE RD.
DB 3723 PG 567
TAX #03725127

LARRY D. WRIGHT
8015 OLD STATESVILLE RD.
DB 5046 PG 161
TAX #03725120

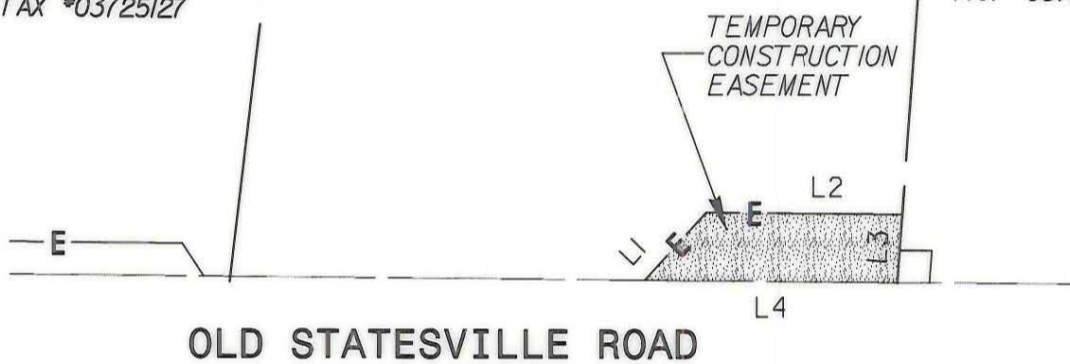

OLD STATESVILLE ROAD

LINE	DIRECTION	DISTANCE
L1	N 39° 13' 39" W	14.36 FT.
L2	N 8° 23' 53" E	31.33 FT.
L3	S 77° 57' 58" E	10.71 FT.
L4	S 8° 22' 12" W	40.25 FT.

I, MARK FUNKHOUSER, CERTIFY THAT THIS PLAT WAS PREPARED UNDER MY SUPERVISION AND THAT THE PLAT WAS PREPARED FOR THE PURPOSE OF ACQUISITION AND EASEMENTS ONLY, AND IS NOT INTENDED TO BE A BOUNDARY SURVEY OF PROPERTY

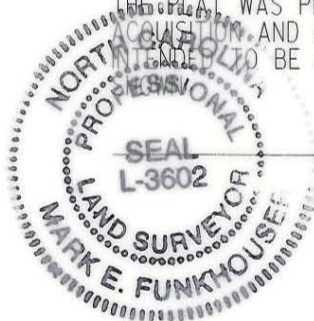

Mark E. Funkhouser
4-24-01

AREA FROM DEED OR TAX OFFICE	AREA ACQUIRED	RECORD AREA LESS AREA ACQUIRED	TEMPORARY CONSTRUCTION AREA
108,900 SQ. FT. 2.500 ACRES	0 SQ. FT. 0.000 ACRES	108,900 SQ. FT. 2.500 ACRES	379 SQ. FT. 0.009 ACRES



LEGEND

- EXISTING IRON PIN
- SET IRON PIN
- NEW PROPERTY LINE
- AREA ACQUIRED
- TEMPORARY CONSTRUCTION EASEMENT

*ACQUIRED IN
12641-751
09-07-2001*

PBSJ Plans Prepared By
200 EAST WOODLAWN ROAD, SUITE 310
CHARLOTTE, NORTH CAROLINA 28217

CHARLOTTE ENGINEERING AND PROPERTY MANAGEMENT		
REVISIONS	OLD STATESVILLE ROAD WIDENING PROJECT	JOB NO. 512-99-015
DRAWN BY: CTC/CRT	PROPERTY ACQUISITION ROBERT GENE WRIGHT	FILE NO. PLAT 91
CHECKED BY: MED	CHARLOTTE, MECKLENBURG CO., NC	SHEET 1
SURVEY SUPVR.	DATE: 4/23/01 SCALE: 1"=30'	OF 1