

MERGER 55C-984

COCA-COLA BOTTLING CO. CONSOLIDATED

39-61-07

Total Area 2,670,033 Sq. Ft. = 61.296 Ac.
 Area Taken 564 Sq. Ft. = .013 Ac.
 Area Remaining 2,669,469 Sq. Ft. = 61.283 Ac.

NOTE: Property corners shown circled were located by actual survey. Bearings are based on MAP BOOK 12-267

This map was prepared for the purpose of right of way or easement acquisition only, and is not intended to be a boundary survey of the property shown.

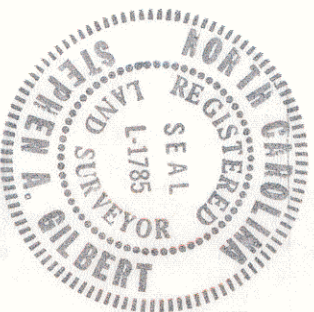

This plat was prepared under my supervision *Stephen A. Gilbert*
 N. C. Reg. Surveyor No. L-1785

CITY OF CHARLOTTE
 NORTH CAROLINA
 DEPARTMENT OF PUBLIC WORKS
 ENGINEERING DIVISION

PROPOSED R/W
 HOSKINS ROAD CULVERT

PROPERTY OF
 COCA-COLA BOTTLING CO.
 CONSOLIDATED

DATE 2/22/83 SCALE 1"=400'

REVISIONS
 CHANGES PARALLEL
 OWNER 6/19/83

DRAWN BY AR
 CHECKED BY KM
 CITY ENGINEER

JOB NO.
 512-79-151
 FILE NO.

SHEET
 1
 OF
 4

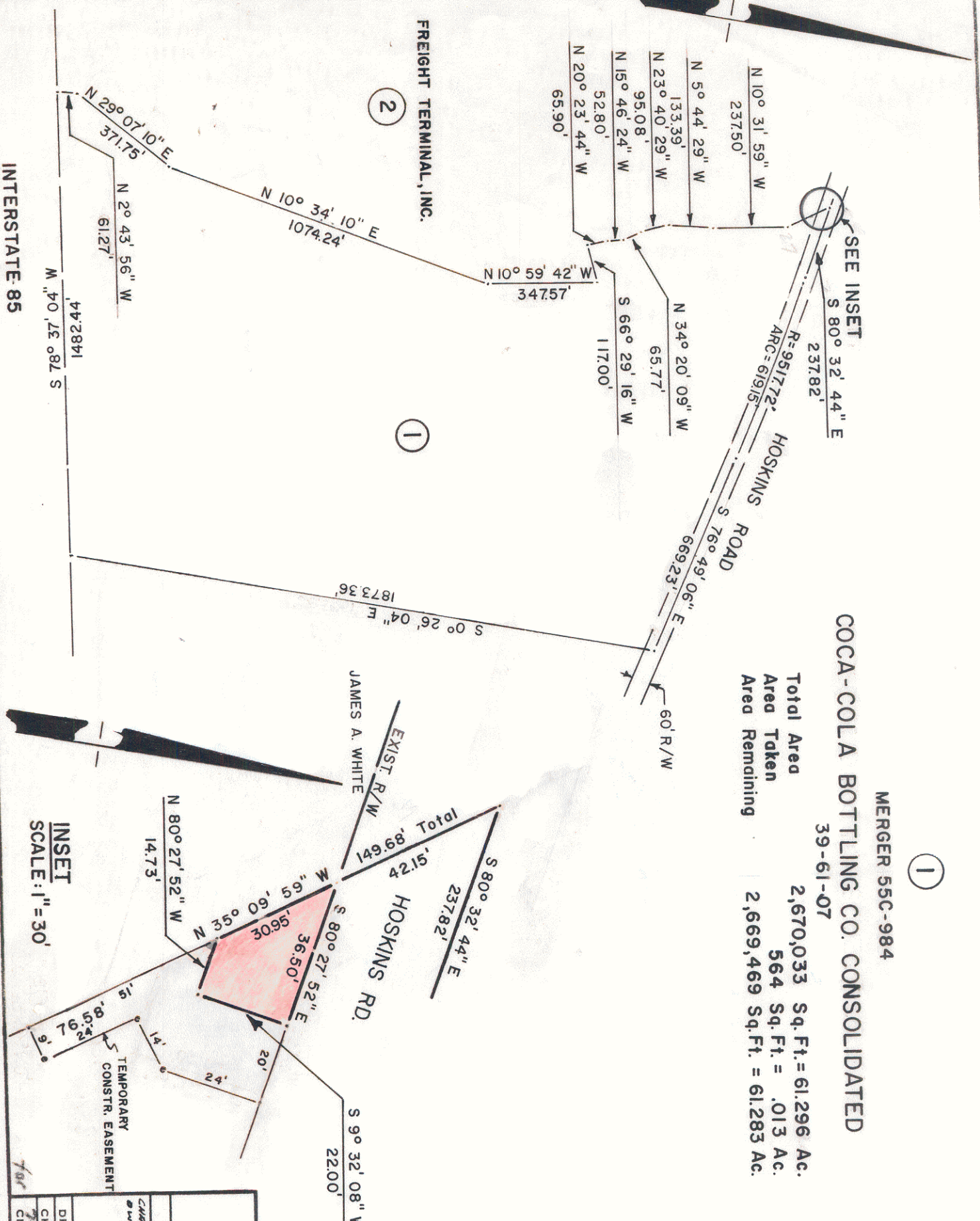

INTERSTATE 85

FREIGHT TERMINAL, INC.

FILE 39-06