

ESSEX WIRE CORP.
PIEDMONT NATURAL GAS

VARIETY ENTERPRISES, INC.

BARNETT GRIER

H. PARKS HELMS & W. CRAIG LAWING & WIVES

DEED 4511-082

39-101-04

Total Area 972,118 Sq. Ft. = 22.317 Ac.
Area Taken 794 Sq. Ft. = .018 Ac.
Area Remaining 971,324 Sq. Ft. = 22.299 Ac.



This plat was prepared under my supervision
Stephen A. Gilbert
N. C. Reg. Surveyor No. L-1785

This map was prepared for the purpose of right of way or easement acquisition only, and is not intended to be a boundary survey of the property shown.

TEMPORARY CONSTR. EASEMENT

UNIVERSITY PARK NORTH
MAP BOOK 12 PAGE 267
MAP BOOK 14 PAGE 609
MAP BOOK 13 PAGE 237
MAP BOOK 12 PAGE 521

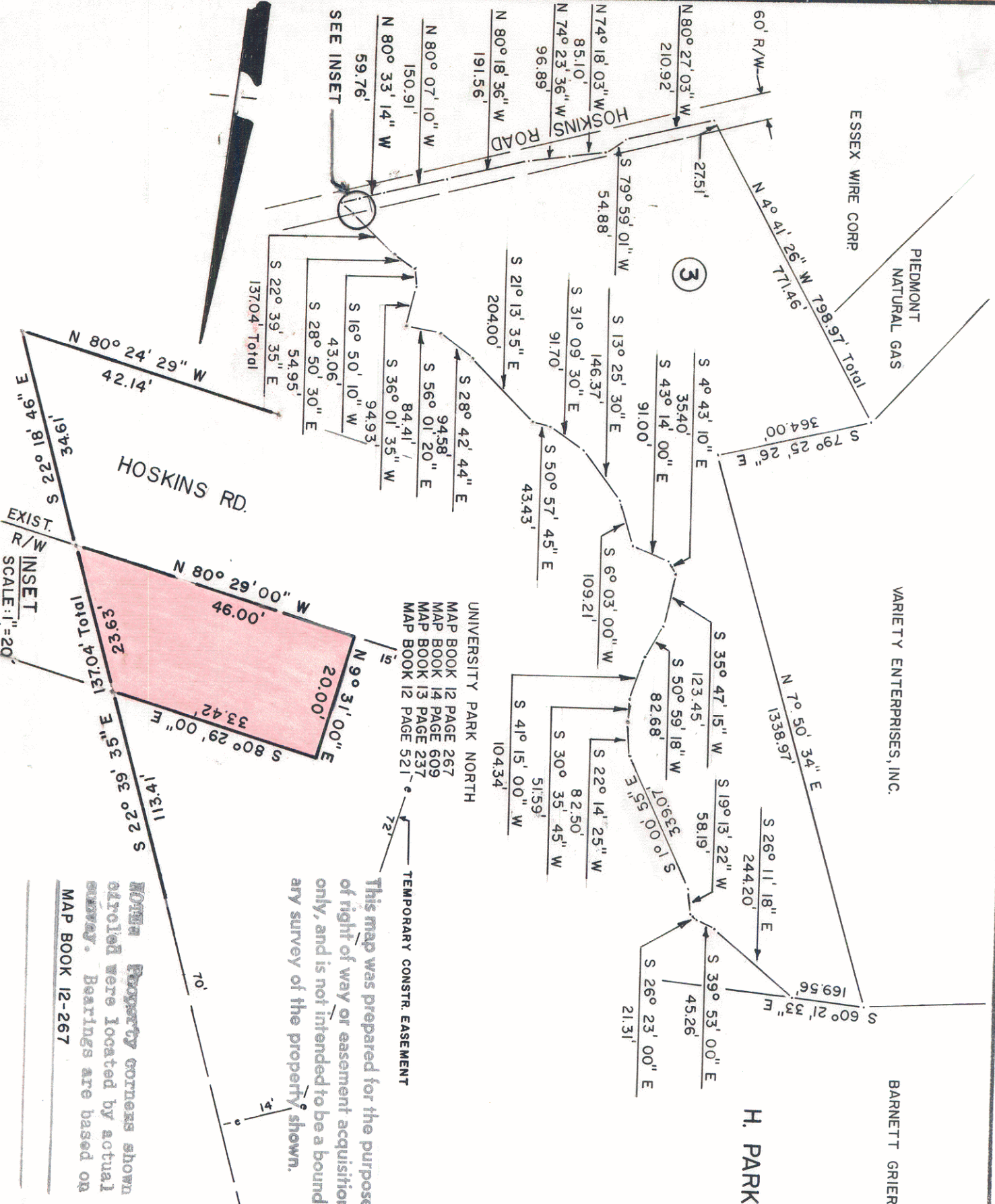

NOTE: Property corners shown are not to be located by actual survey. Bearings are based on MAP BOOK 12-267

CITY OF CHARLOTTE NORTH CAROLINA DEPARTMENT OF PUBLIC WORKS ENGINEERING DIVISION		PROPOSED R/W	JOB NO. 512-79-
HOSKINS ROAD CULVERT		PROPERTY OF	FILE NO.
DRAWN BY AR		H. PARKS HELMS AND W.	3
CHECKED BY RM		CRAIG LAWING AND WIVES	4
CITY ENGINEER		DATE 2/22/83	SCALE 1" = 300'