

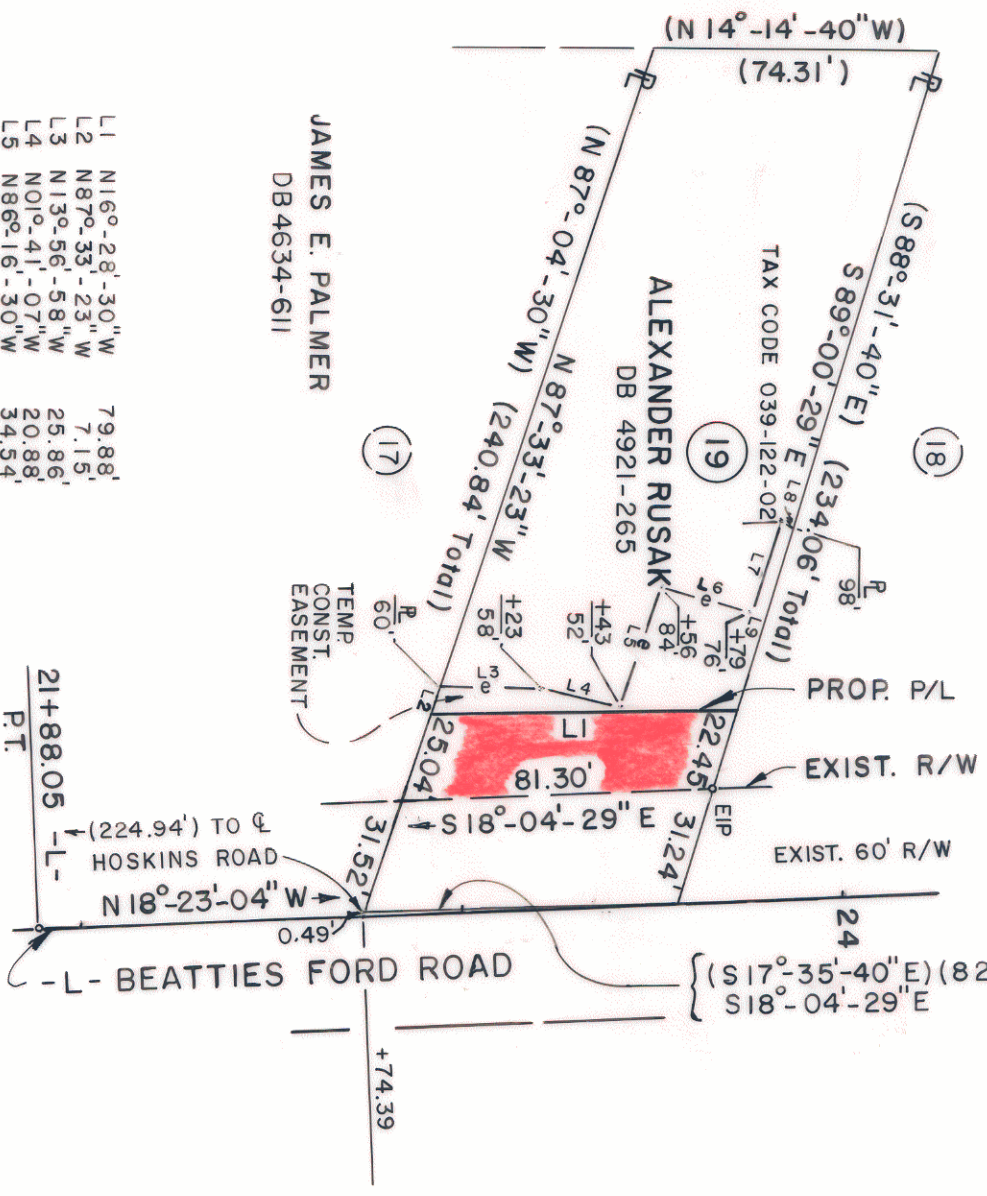

PIEDMONT NATURAL GAS CO., INC.  
DB 1876-050



L1	N16°-28'-30" W	79.88'
L2	N87°-33'-23" W	7.15'
L3	N13°-56'-58" W	25.86'
L4	N01°-41'-07" W	20.88'
L5	N86°-16'-30" W	34.54'
L6	N00°-47'-40" E	24.32'
L7	N85°-45'-52" W	26.00'
L8	N24°-23'-54" E	2.95'
L9	S89°-00'-29" E	50.19'

JAMES E. PALMER  
DB 4634-611

ALEXANDER RUSAK  
DB 4921-265

TAX CODE 039-122-02

21+88.05  
P.T.

--L-- BEATTIES FORD ROAD

TOTAL AREA	17,635 S.F.	0.405 AC.
AREA IN EXIST. R/W	2,413 S.F.	0.055 AC.
AREA TO BE ACQUIRED	1,808 S.F.	0.042 AC.
AREA REMAINING	13,414 S.F.	0.308 AC.
AREA-TEMPORARY CONSTRUCTION EASE.	1,195 S.F.	0.027 AC.

NOTE:  
PROPERTY CORNERS SHOWN AS OPEN CIRCLES  
WERE LOCATED BY ACTUAL SURVEY. BEARINGS  
AND DISTANCES SHOWN IN PARENTHESES ARE  
BASED ON DEED INFORMATION.

THIS PLAT WAS PREPARED UNDER MY SUPERVISION.

N.C. REG. LAND SURVEYOR NO. L-1138

*Charles E. Good*



THIS MAP WAS PREPARED FOR THE PURPOSE OF ACQUIRING RIGHT-OF-WAY AND/OR AN EASEMENT ONLY, AND IS NOT INTENDED TO BE A BOUNDARY SURVEY OF THE PROPERTY SHOWN.

<p>CHARLOTTE ENGINEERING DEPARTMENT</p>		JOB NO. S12-86-062	
REVISIONS 8-29-89 TCE DESC. & AREA		BEATTIES FORD ROAD WIDENING PROJECT	
DRAWN BY RWBA		Property of ALEXANDER RUSAK	
CHECKED BY		SHEET 19	
SURVEY SUPERVISOR		DATE 2-9-89 SCALE 1"=50'	

39-12