

039-125-07
JOSEPH H. KENDRICK

4

039-125-08
JAMES EDWARD MALONE

3

039-125-09
JOSEPH EDWARD GREEN

039-125-13
JOHN R. MAXWELL

039-125-12
VIRGINIA H. FALLS

1

039-125-11
CLEM A. CALDWELL
& Wife RESSEY M.
DEED 2564-406

2

039-125-10
PAUL L. REID

M. 02° 96' 09" S
100.00'

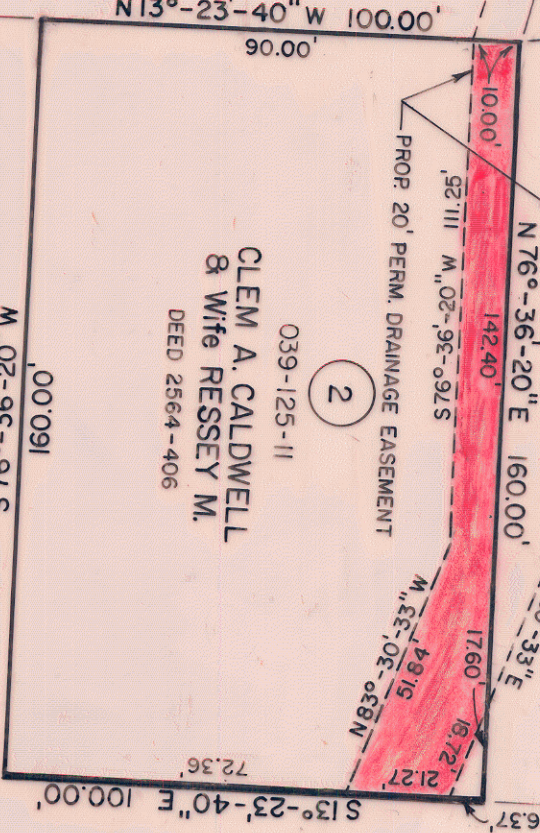

DAWNSHIRE AVENUE

50' R/W



TOTAL AREA 16,000 Sq. Ft. = 0.367 Ac.
 EASEMENT AREA 1,974 Sq. Ft. = 0.045 Ac.
 AREA REMAINING 14,026 Sq. Ft. = 0.322 Ac.

North is Based On Recorded Map 11-149

This plat was prepared under my supervision *R. Dennis Smith*
 N. C. Reg. Surveyor No. 1-1482

D.F. 5473-103

ACQUIRED 5/8/1987

<p>CHARLOTTE ENGINEERING DEPARTMENT</p>		JOB NO. 512-86-049 FILE NO.	
REVISIONS DRAWN BY B.M.C. CHECKED BY R.D.S. <i>R. Dennis Smith</i> SURVEY SUPERVISOR	Permanent Access Easement Between DAWNSHIRE AVENUE & CLEARVIEW DRIVE PROPERTY OF CLEM A. CALDWELL, JR. & Wife RESSEY M.	DATE 4/4/86 SCALE 1" = 40'	SHEET 2 OF 4

39-12