

4

039-125-07
JOSEPH H. KENDRICK

3

039-125-08
JAMES EDWARD MALONE

039-125-09
JOSEPH EDWARD GREEN

039-125-13
JOHN R. MAXWELL

N 76°-36'-20" E
169.55'

039-125-12
DEED 2663-138
VIRGINIA H. FALLS

1

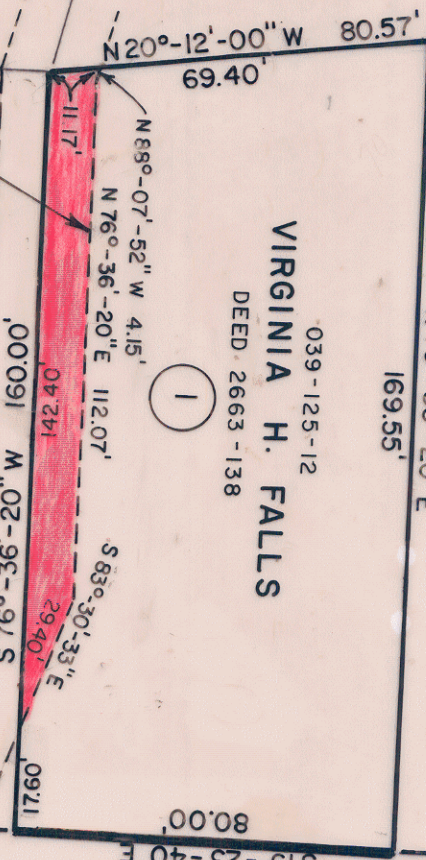

039-125-11
CLEM A. CALDWELL

2

039-125-10
PAUL L. REID

50' R/W

DAWNSHIRE AVENUE

North is Based On Recorded Map 11-149

TOTAL AREA 13,182 Sq. Ft. = 0.303 Ac.
 EASEMENT AREA 1,294 Sq. Ft. = 0.030 Ac.
 AREA REMAINING 11,888 Sq. Ft. = 0.273 Ac.

D/R 5473-106

ACQUIRED 5/8/1987

This plat was prepared under my

supervision *R. Dennis Smith*

N. C. Reg. Surveyor No. *L-1482*



 CHARLOTTE ENGINEERING DEPARTMENT		JOB NO. 512-86-049 FILE NO.	
REVISIONS	Permanent Access Easement Between DAWNSHIRE AVENUE & CLEARVIEW DRIVE	SHEET 1 OF 4	
DRAWN BY B.M.C. CHECKED BY <i>R. Dennis Smith</i> SURVEY SUPERVISOR	PROPERTY OF VIRGINIA H. FALLS	DATE 4/4/86 SCALE 1" = 40'	