

TAX CODE 039-232-05

60

MARTIN MARIETTA CORPORATION

DB 3101-265
DB 3155-573,591
DB 3976-369
DB 4150-249-253



EDGAR P. MCCONNELL
DB 848-280
DB 1801-208

62

NOTE:
PROPERTY CORNERS SHOWN AS OPEN CIRCLES
WERE LOCATED BY ACTUAL SURVEY. BEARINGS
AND DISTANCES SHOWN IN PARENTHESES ARE
BASED ON DEED INFORMATION.

THIS PLAT WAS PREPARED UNDER MY SUPERVISION.

Charles E. Good
N.C. REG. LAND SURVEYOR NO. L-1138



THIS MAP WAS PREPARED FOR THE PURPOSE OF ACQUIRING RIGHT-OF-WAY AND/OR AN EASEMENT ONLY, AND IS NOT INTENDED TO BE A BOUNDARY SURVEY OF THE PROPERTY SHOWN.

60

AREA 'B'
1262 S.F. - 0.029 AC.

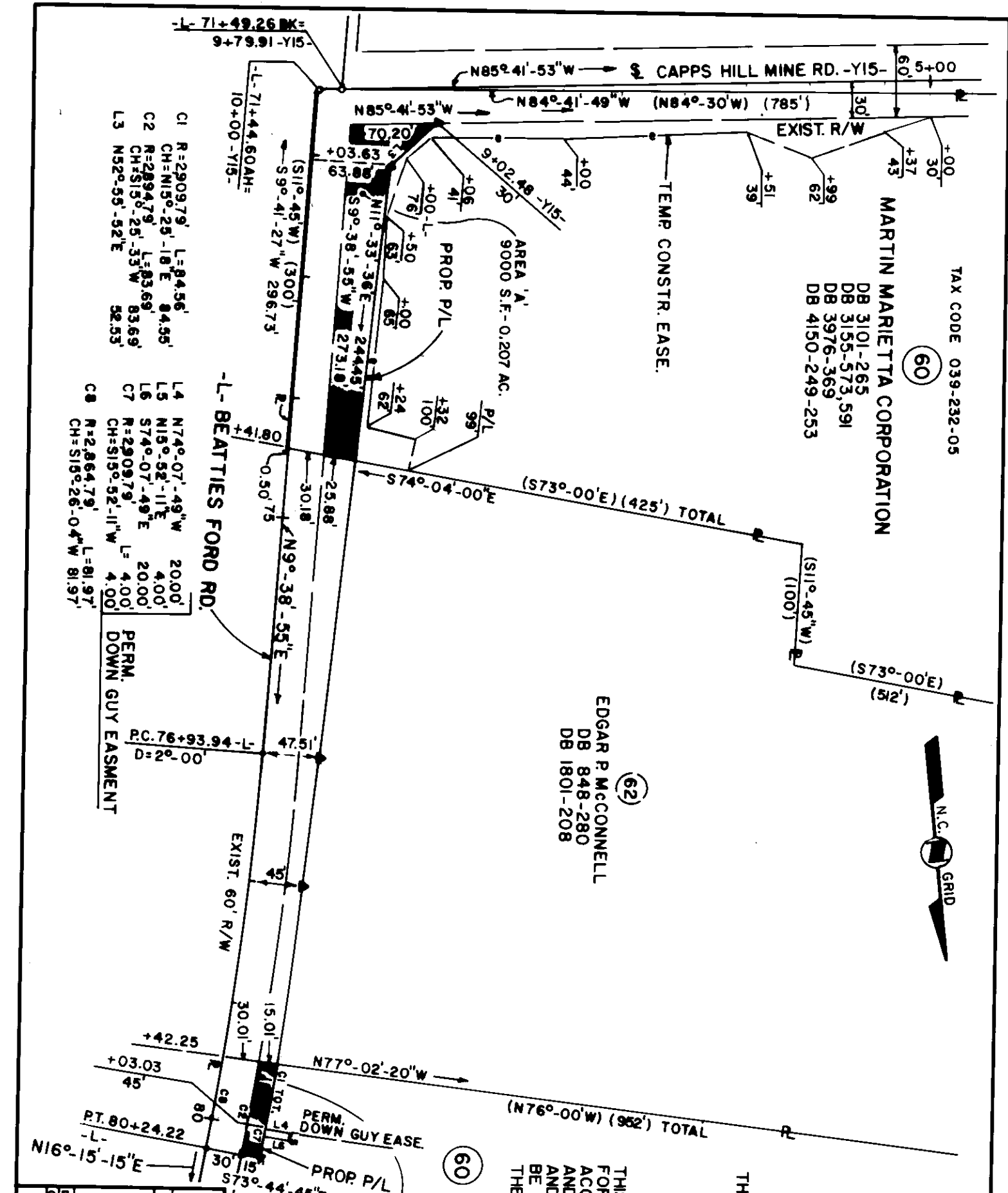

C1 R=2909.79' L=84.56'
CH=N15°-25'-18\"E 84.55'
C2 R=2894.79' L=83.69'
CH=S15°-25'-33\"W 83.69'
L3 N52°-55'-52\"E 52.53'

L4 N74°-07'-49\"W 20.00'
L5 N15°-52'-11\"E 4.00'
L6 S74°-07'-49\"E 20.00'
C7 R=2909.79' L=4.00'
CH=S15°-52'-11\"W 4.00'
C8 R=2864.79' L=81.97'
CH=S15°-26'-04\"W 81.97'

PERM. DOWN GUY EASEMENT



BEATTIES FORD ROAD
WIDENING PROJECT

Property of
MARTIN MARIETTA CORPORATION

REVISIONS	JOB NO.
DRAWN BY: RWGA	88-00-002
CHECKED BY:	FILE NO.
DATE: 2-17-89	SHEET 60B/2
SCALE: 1"=100'	OF