

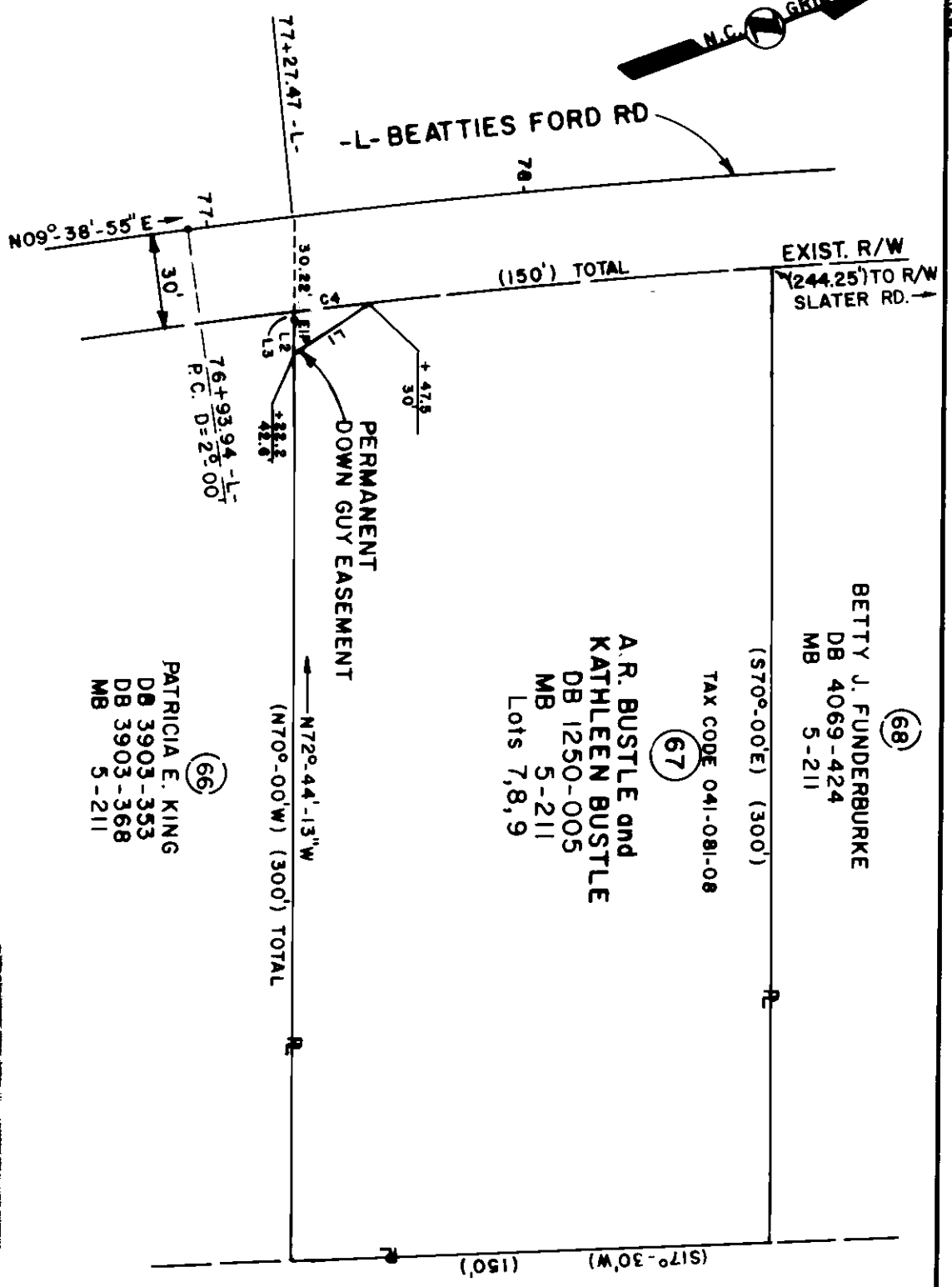

- L1 S160°-19'-40"E 27.94'
- L2 N72°-44'-13"W 12.01'
- L3 N72°-44'-13"W 0.68'
- C4 R=2034.79' L=23.45'
- CH=N10°-28'-56"E 23.44'



(68)
 BETTY J. FUNDERBURKE
 DB 4069-424
 MB 5-211

(67)
 TAX CODE 041-081-08

A.R. BUSTLE and
 KATHLEEN BUSTLE
 DB 1250-005
 MB 5-211
 Lots 7, 8, 9

(66)
 PATRICIA E. KING
 DB 3903-353
 DB 3903-368
 MB 5-211

ACQUISITION BY CITY
 RECORDED IN DEED BOOK
6184 Pg 080
 DATE 12/29/89

TOTAL AREA (DEED) 44,957 S.F. 1.032 AC.
 AREA-PERMANENT DOWN GUY EASEMENT 148 S.F. 0.003 AC.

NOTE:
 PROPERTY CORNERS SHOWN AS OPEN CIRCLES
 WERE LOCATED BY ACTUAL SURVEY. BEARINGS
 AND DISTANCES SHOWN IN PARENTHESES ARE
 BASED ON DEED INFORMATION.

THIS PLAT WAS PREPARED UNDER MY SUPERVISION.

Charles E. Jones
 N.C. REG. LAND SURVEYOR NO. L-1138

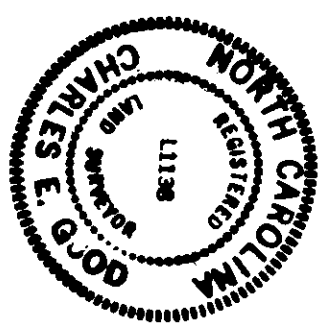

THIS MAP WAS PREPARED FOR THE PURPOSE OF ACQUIRING RIGHT-OF-WAY AND/OR AN EASEMENT ONLY, AND IS NOT INTENDED TO BE A BOUNDARY SURVEY OF THE PROPERTY SHOWN.

CHARLOTTE ENGINEERING DEPARTMENT		JOB NO. 82-89-002
REVISIONS 8-16-89 DOWN BUY EASE.	BEATTIES FORD ROAD WIDENING PROJECT	FILE NO.
DRAWN BY RWBA CHECKED BY	Property of A.R. BUSTLE and KATHLEEN BUSTLE	SHEET 67 OF
DATE 2-6-89 SCALE 1"=50'		

41-08