

(54)
 THOMAS H. MORRISON and wife
 BERNIE D. MORRISON
 DB 5358-478 MB 3-433

(50)
 MICHAEL WAYNE BOOKER and wife,
 CAROL PHYLLIS BOOKER
 DB 4567-710
 MB 3-433 LOT 6

(52)
 DAVID F. LEWIS
 DB 5556-409
 MB 3-433
 PART OF LOT 7

| | | |
|---------------------------------|--------------|-----------|
| TOTAL AREA | 278,654 S.F. | 6.397 AC. |
| AREA IN EXIST. R/W | 408 S.F. | 0.009 AC. |
| AREA REMAINING | 278,246 S.F. | 6.388 AC. |
| AREA-TEMPORARY CONSTR. EASEMENT | 3,514 S.F. | 0.081 AC. |

NOTE:
 PROPERTY CORNERS SHOWN AS OPEN CIRCLES
 WERE LOCATED BY ACTUAL SURVEY. BEARINGS
 AND DISTANCES SHOWN IN PARENTHESES ARE
 BASED ON DEED INFORMATION.

THIS PLAT WAS PREPARED UNDER MY SUPERVISION.

Charles E. Good
 N.C. REG. LAND SURVEYOR NO. L-1138



THIS MAP WAS PREPARED FOR THE PURPOSE OF ACQUIRING RIGHT-OF-WAY AND/OR AN EASEMENT ONLY, AND IS NOT INTENDED TO BE A BOUNDARY SURVEY OF THE PROPERTY SHOWN.

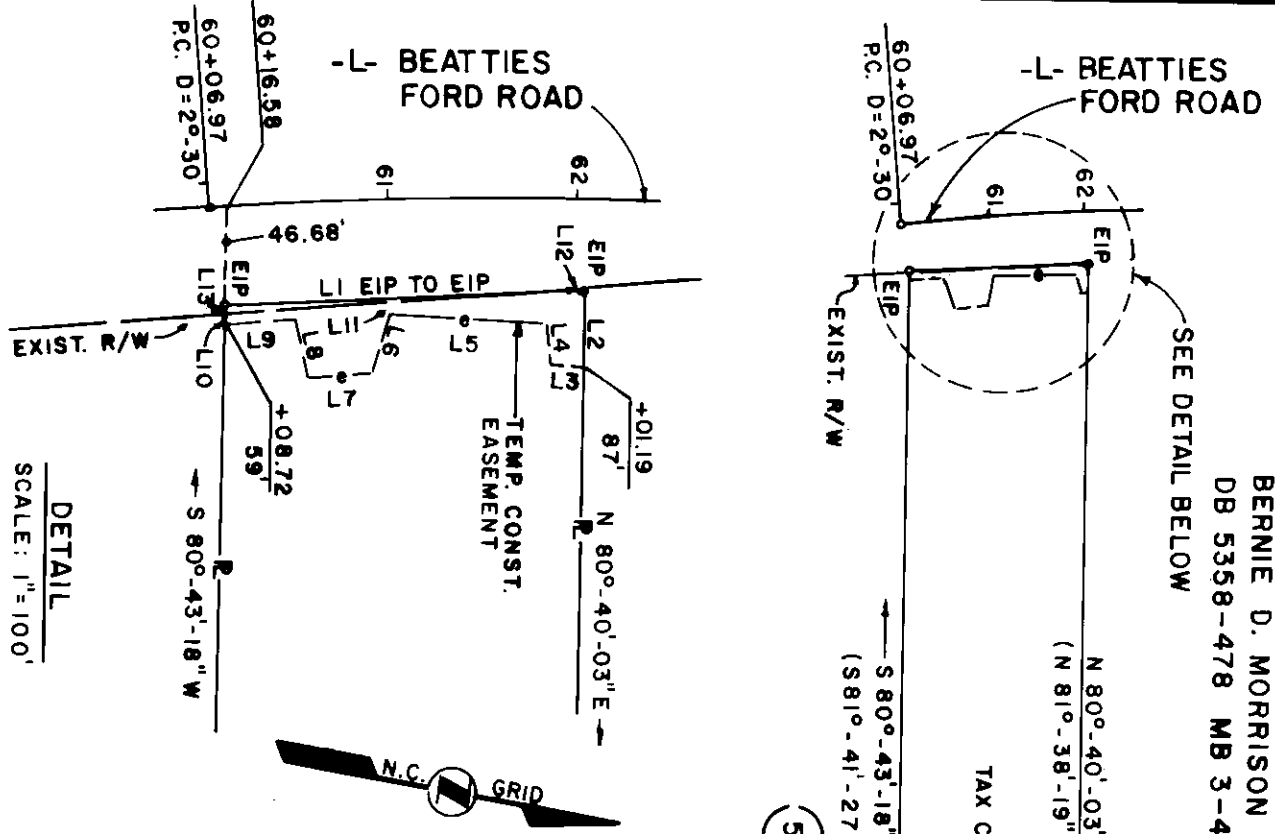

| | | | |
|-----|---------------|---------|---------------------------|
| L1 | N12°-37'-09"W | 188.33' | (N11°-35'-03"W) (188.39') |
| L2 | N80°-40'-03"E | 34.84' | |
| L3 | S12°-12'-24"E | 11.72' | |
| L4 | S70°-05'-35"W | 22.19' | |
| L5 | S11°-27'-16"E | 83.67' | |
| L6 | N89°-19'-00"E | 31.95' | |
| L7 | S15°-16'-17"E | 37.42' | |
| L8 | S64°-29'-01"W | 34.49' | |
| L9 | S16°-23'-15"E | 37.30' | |
| L10 | S80°-43'-18"W | 8.35' | |
| L11 | N14°-01'-27"W | 182.56' | |
| L12 | N12°-37'-09"W | 6.09' | |
| L13 | S00°-43'-18"W | 4.48' | |

DETAIL
 SCALE: 1"=100'

| | | | |
|--------------------------------------|--|----------------------------|--|
| | | JOB NO. | |
| BEATTIES FORD ROAD WIDENING PROJECT | | DATE 6-12-89 SCALE 1"=200' | |
| Property of DAVID F. LEWIS | | SHEET 52 OF | |
| DRAWN BY: D.F.L.A. CHECKED BY: | | FILE NO. | |

41-08