

### LEGEND

- e — TEMP. CONSTRUCTION EASEMENT
- SDE — STORM DRAINAGE EASEMENT
- PUE — PERMANENT UTILITY EASEMENT
- — — EXIST. PROPERTY LINE
- ⊙ PROP. R/W
- ▨ TEMP. CONSTRUCTION EASEMENT
- ▩ STORM DRAINAGE EASEMENT
- ▧ PERMANENT UTILITY EASEMENT
- ▨ AREA ACQUIRED
- IRON PIN FOUND
- ⊙ #5 REBAR SET

STATE OF NORTH CAROLINA  
 COUNTY OF MECKLENBURG  
 I, \_\_\_\_\_ REVIEW OFFICER OF MECKLENBURG COUNTY, CERTIFY THAT THE MAP OR PLAT TO WHICH THIS CERTIFICATION IS AFFIXED MEETS ALL STATUTORY REQUIREMENTS FOR RECORDING.

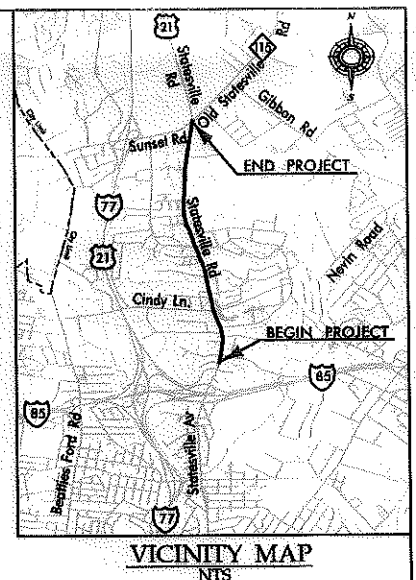
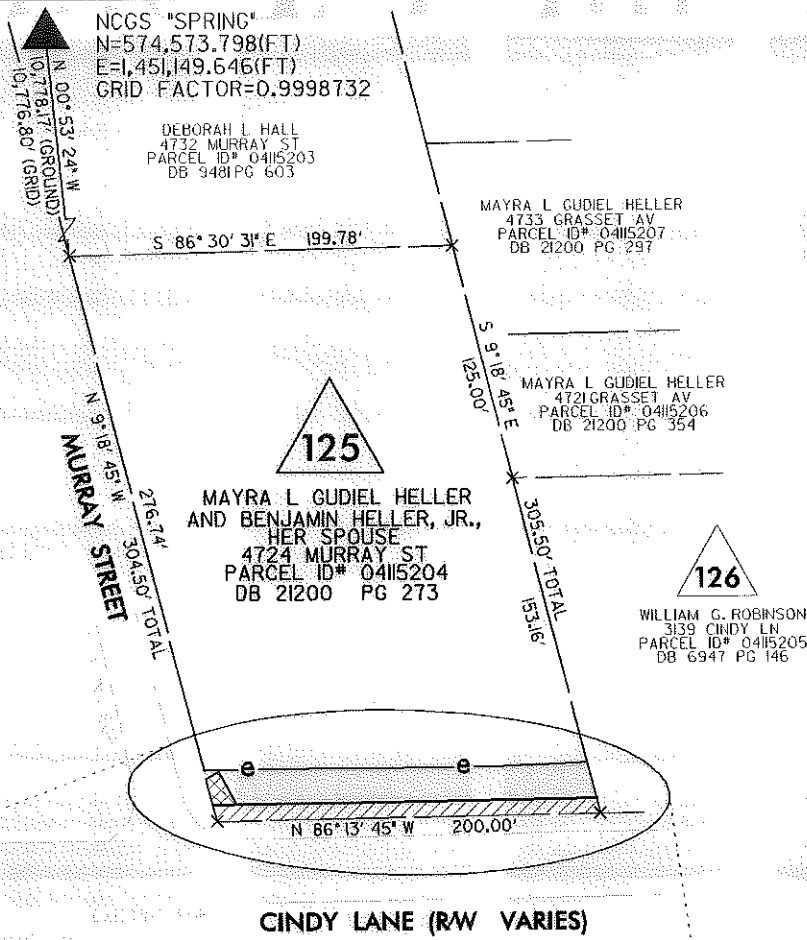

I, J. David Lee II NCPLS L-4175, certify that this plat was drawn under my supervision from an actual survey made under my supervision, and was prepared for the purpose of Right-of-Way and/or Easement Acquisition only, and is not intended to be a boundary survey of property shown.

*J. David Lee II*  
 J. David Lee II, NCPLS L-4175



LINE TABLE

	BEARING	DISTANCE
L1	N 64°58'47"E	7.72'
L2	S 23°16'16"E	19.68'

- NOTE:
- 1) BEARING S AND DISTANCES SHOWN IN PARENTHESIS ARE BASED ON RECORDED MAP INFORMATION.
  - 2) TOTAL AREA = 59,417 SQ.FT.
  - 3) AREA ACQUIRED = 1,652 SQ.FT.
  - 4) TEMPORARY CONSTRUCTION EASEMENT = 3,441 SQ.FT.
  - 5) STORM DRAINAGE EASEMENT = 162 SQ.FT.
  - 6) AREA REMAINING = 57,765 SQ.FT.

PREPARED BY:  
**MULKEY**  
 ENGINEERS & CONSULTANTS  
 7500 E. INDEPENDENCE BOULEVARD  
 SUITE 100  
 CHARLOTTE, NC 28227  
 (704) 537-7300  
 (704) 537-2811 (FAX)  
 WWW.MULKEYINC.COM

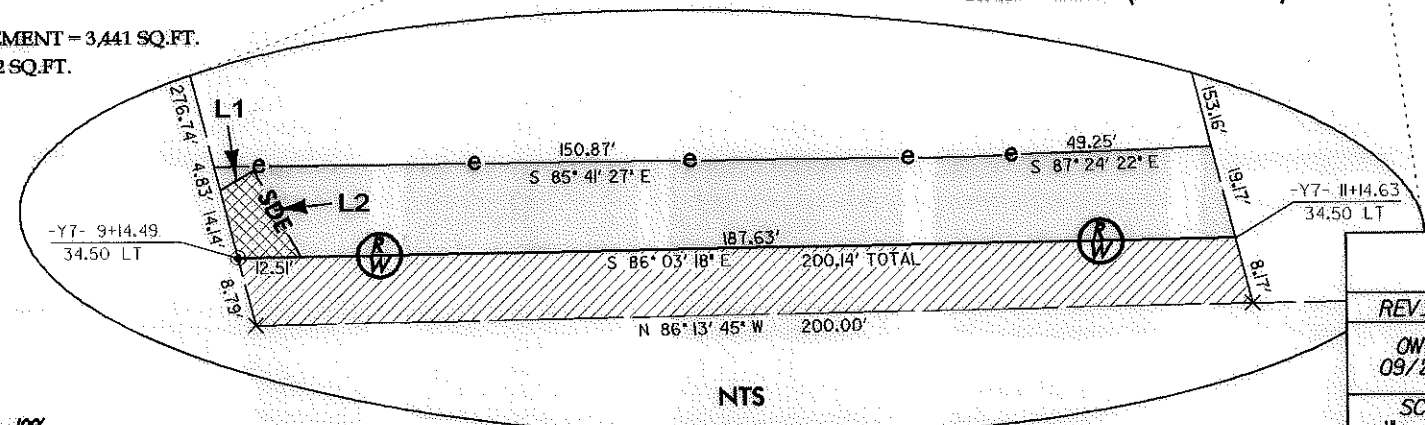
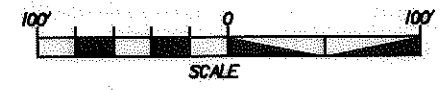

REVISIONS		OWNER 09/23/09	STATESVILLE ROAD WIDENING	PROJECT NO.
OWNER	09/23/09			PROPERTY ACQUISITION
SCALE	1" = 100'	DRAWN BY: TAG	CHARLOTTE, MECKLENBURG CO., NC	FILE NO.
DATE: 10/15/08	CHECKED BY: KLV	SURVEY SUPVR.: JDL		SHEET
				1
				OF
				1