

I, DAVID H. SNIDER, CERTIFY THAT THIS PLAT WAS PREPARED UNDER MY SUPERVISION AND THAT THE PLAT WAS PREPARED FOR THE PURPOSE OF ACQUISITION AND EASEMENTS ONLY, AND IS NOT INTENDED TO BE A BOUNDARY SURVEY OF PROPERTY SHOWN.

*David H. Snider* 11/10/2010  
 DAVID H. SNIDER, NC P.L.S. L-2942 DATE

STATE OF NORTH CAROLINA  
 COUNTY OF MECKLENBURG

\_\_\_\_ REVIEW OFFICER OF MECKLENBURG COUNTY,  
 CERTIFY THAT THE MAP OR PLAT TO WHICH THIS CERTIFICATION IS  
 AFFIXED MEETS ALL STATUTORY REQUIREMENTS FOR RECORDING.

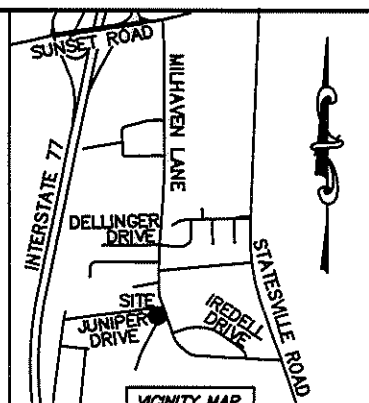
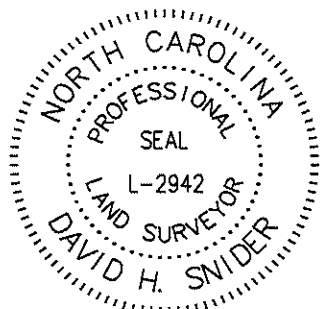

REVIEW OFFICER \_\_\_\_\_ DATE \_\_\_\_\_

NOTE:

- 1) BEARINGS AND DISTANCE SHOWN IN PARENTHESIS ARE BASED ON RECORDED INFORMATION.
- 2) TOTAL AREA 19,051 SQ.FT.
- 3) TEMPORARY CONSTRUCTION EASEMENT 1,024 SQ.FT.
- 4) SIDEWALK/UTILITY EASEMENT 1,766 SQ.FT.
- 5) UTILITY EASEMENT 49 SQ.FT.
- 6) FEE SIMPLE INSIDE EXIST. R/W 913 SQ.FT.
- 7) TOTAL AREA REMAINING 18,138 SQ.FT.

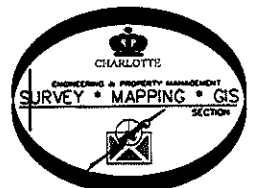
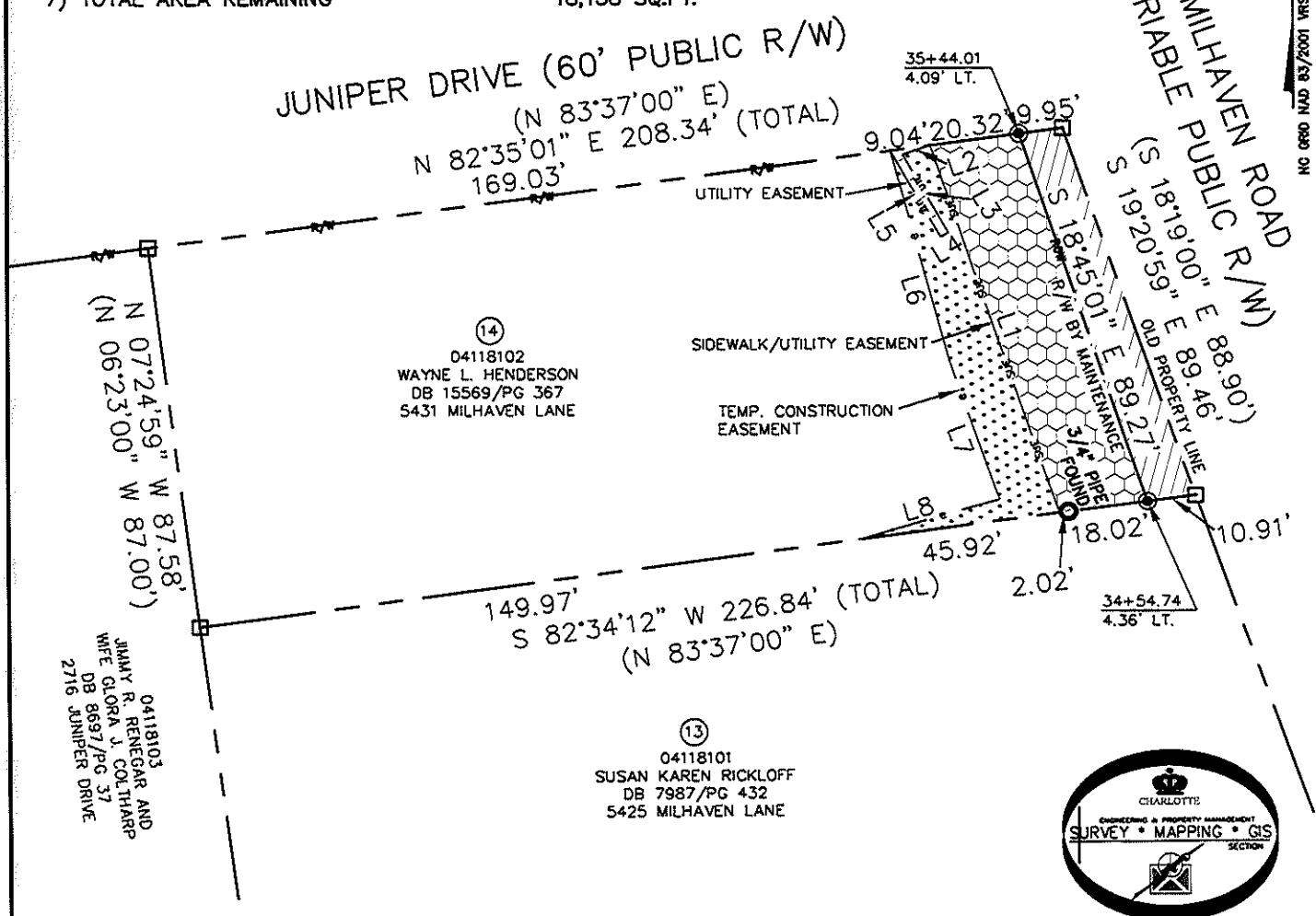

LEGEND

- REBAR OR IRON PIN FOUND
- PK NAIL SET
- COMPUTED POINT
- PROPERTY LINES
- EXISTING RIGHT-OF-WAY
- R/W BY MAINTENANCE
- UTILITY EASEMENT
- SIDEWALK/UTILITY EASEMENT
- TEMP. CONSTRUCTION EASEMENT
- SIDEWALK/UTILITY EASEMENT
- TEMP. CONSTRUCTION EASEMENT
- UTILITY EASEMENT
- FEE SIMPLE INSIDE EXIST R/W

LINE TABLE		
LINE	LENGTH	BEARING
L1	89.33'	S 18°55'14" E
L2	6.50'	N 71°44'20" E
L3	20.68'	N 29°40'31" W
L4	2.00'	N 59°31'58" E
L5	22.84'	S 29°40'31" E
L6	49.99'	S 15°17'28" E
L7	33.79'	S 19°20'59" E
L8	33.27'	S 74°00'02" W

PREPARED BY:  
 CITY OF CHARLOTTE  
 ENGINEERING & PROPERTY MANAGEMENT  
 600 EAST FOURTH STREET  
 CHARLOTTE, NC 28202  
 704-336-2291

**CHARLOTTE**  
 ENGINEERING & PROPERTY MANAGEMENT

REVISIONS	<b>MILHAVEN LANE SIDEWALK</b>	JOB NO. 512-07-046
10/15/10 - PER COMMENTS		FILE NO. 041-181-02
SCALE 1"=40'	<b>PROPERTY ACQUISITION</b> OWNER: WAYNE L. HENDERSON CHARLOTTE, MECKLENBURG CO., NC	SHEET 1
DRAWN BY LG		OF 1
DATE	CHECKED BY DHS SURVEY SUPR. <i>DHS</i>	

K:\AUTOCAD\EN\_SU-LD4\207046\DWG\PARCEL 14.DWG