

I, DAVID H. SNIDER, CERTIFY THAT THIS PLAT WAS PREPARED UNDER MY SUPERVISION AND THAT THE PLAT WAS PREPARED FOR THE PURPOSE OF ACQUISITION AND EASEMENTS ONLY, AND IS NOT INTENDED TO BE A BOUNDARY SURVEY OF PROPERTY SHOWN.

David H. Snider 9/7/2010
 DAVID H. SNIDER, NC P.L.S. L-2942 DATE
 STATE OF NORTH CAROLINA
 COUNTY OF MECKLENBURG

I, _____ REVIEW OFFICER OF MECKLENBURG COUNTY, CERTIFY THAT THE MAP OR PLAT TO WHICH THIS CERTIFICATION IS AFFIXED MEETS ALL STATUTORY REQUIREMENTS FOR RECORDING.

REVIEW OFFICER _____ DATE _____

- NOTE:
- 1) BEARINGS AND DISTANCE SHOWN IN PARENTHESIS ARE BASED ON RECORDED INFORMATION.
 - 2) TOTAL AREA 13,124 SQ.FT.
 - 3) TEMPORARY CONSTRUCTION EASEMENT 1,499 SQ.FT.
 - 4) TOTAL AREA REMAINING 13,124 SQ.FT.

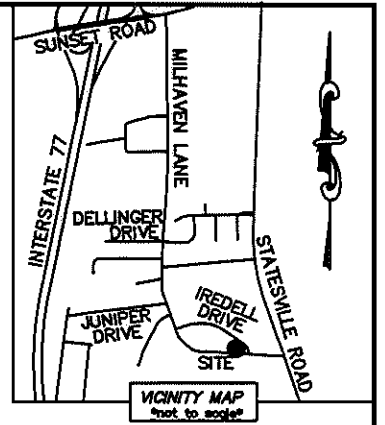
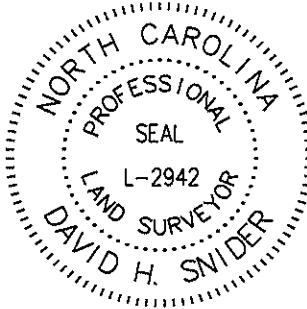

LINE TABLE		
LINE	LENGTH	BEARING
L1	23.00'	S 86°46'50" E
L2	23.35'	S 06°38'47" E
L3	16.86'	N 88°50'04" E

04119108
 DETRIE S. ELLIS AND
 WIFE PATRICIA A. ELLIS
 DB 11766/PG 778
 3130 IREDELL DRIVE

④
 04119113
 TAMARRAW D. BARBER
 DB 11684/PG 80
 3146 IREDELL DRIVE

⑥
 04119116
 KRISTAN WHITNEY LUCAS
 DB 25522/PG 924
 5128 MILHAVEN LANE

⑤
 04119110
 FRED D. KENNEDY JR.
 DB 12419/PG 31
 5120 MILHAVEN LANE

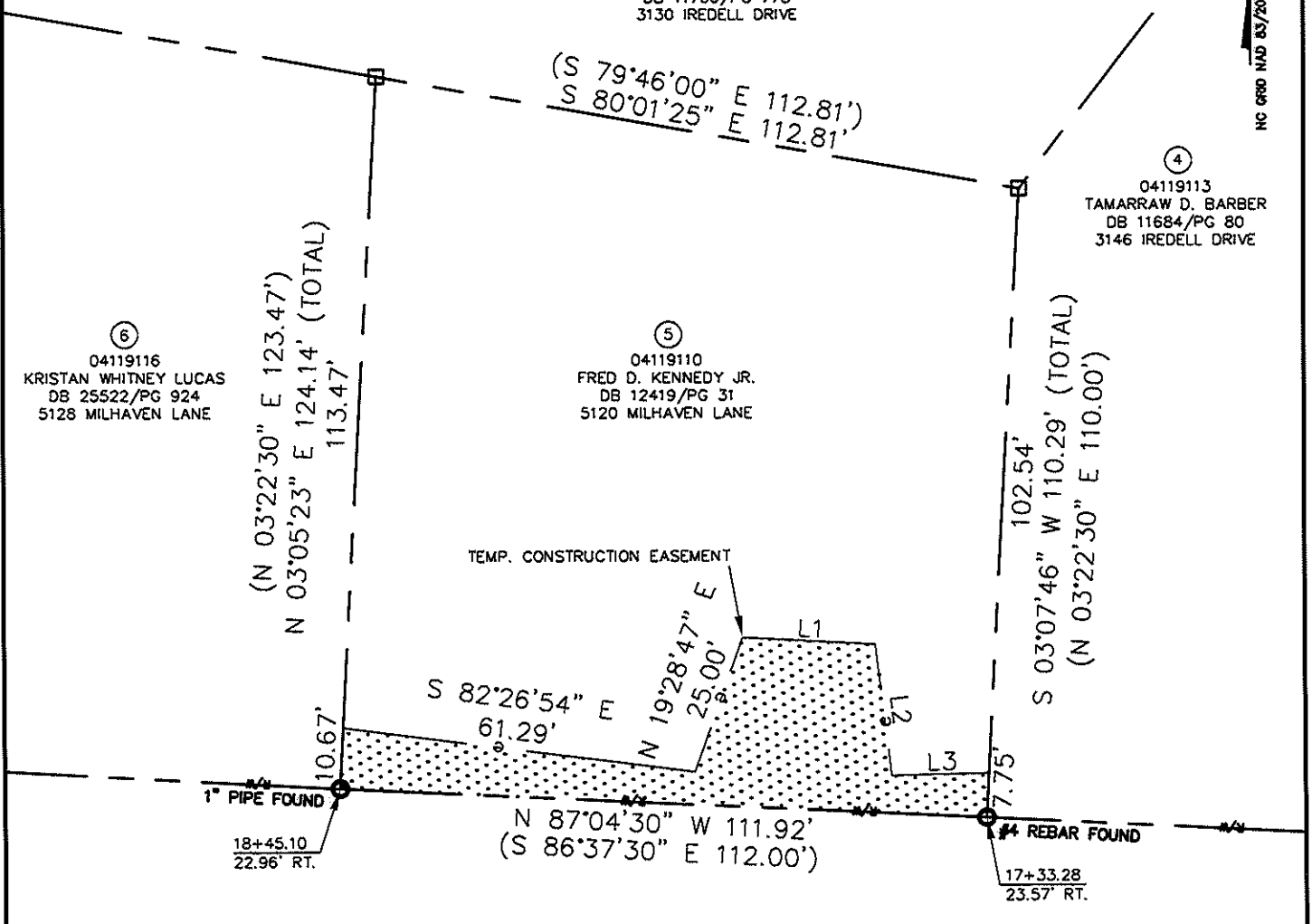

MILHAVEN ROAD (60' PUBLIC R/W)

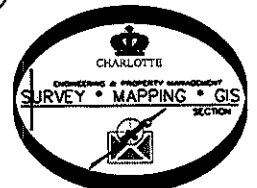

LEGEND

- REBAR OR IRON PIN FOUND
- COMPUTED POINT
- PROPERTY LINES
- EXISTING RIGHT-OF-WAY
- TEMP. CONSTRUCTION EASEMENT
- TEMP. CONSTRUCTION EASEMENT

PREPARED BY:
 CITY OF CHARLOTTE
 ENGINEERING & PROPERTY MANAGEMENT
 600 EAST FOURTH STREET
 CHARLOTTE, NC 28202
 704-336-2291

REVISIONS		JOB NO.	
		512-07-046	
		FILE NO.	
		041-191-10	
SCALE 1"=30'		SHEET	
DRAWN BY LG		1	
DATE		OF	
		1	
CHECKED BY DHS SURVEY SUPR. <i>DHS</i>			
K:\AUTOCAD\EN_SU-LD4\207046\DWG\PARCEL 5.DWG			