

I, DAVID H. SNIDER, CERTIFY THAT THIS PLAT WAS PREPARED UNDER MY SUPERVISION AND THAT THE PLAT WAS PREPARED FOR THE PURPOSE OF ACQUISITION AND EASEMENTS ONLY, AND IS NOT INTENDED TO BE A BOUNDARY SURVEY OF PROPERTY SHOWN.

David H. Snider 9/7/2010
 DAVID H. SNIDER, NC P.L.S. L-2942 DATE
 STATE OF NORTH CAROLINA
 COUNTY OF MECKLENBURG

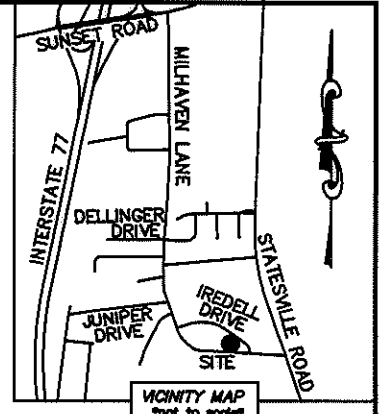

I, _____ REVIEW OFFICER OF MECKLENBURG COUNTY, CERTIFY THAT THE MAP OR PLAT TO WHICH THIS CERTIFICATION IS AFFIXED MEETS ALL STATUTORY REQUIREMENTS FOR RECORDING.

REVIEW OFFICER _____ DATE _____

- NOTE:
- 1) BEARINGS AND DISTANCE SHOWN IN PARENTHESIS ARE BASED ON RECORDED INFORMATION.
 - 2) TOTAL AREA 17,315 SQ.FT.
 - 3) TEMPORARY CONSTRUCTION EASEMENT 280 SQ.FT.
 - 4) TOTAL AREA REMAINING 17,315 SQ.FT.

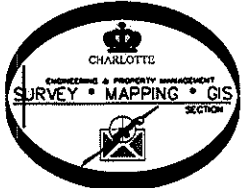
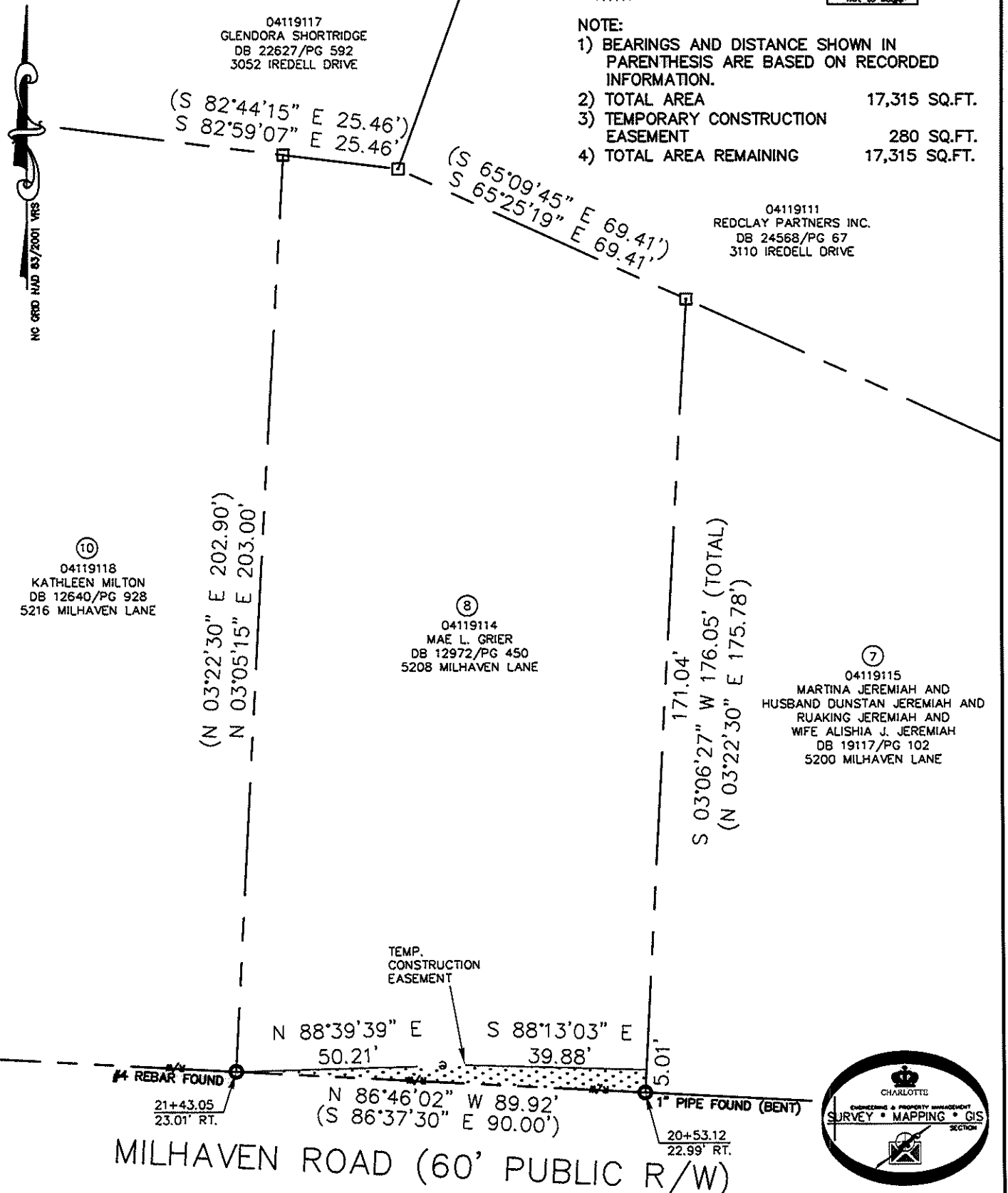

LEGEND

REBAR OR IRON PIN FOUND	○
COMPUTED POINT	□
PROPERTY LINES	—
EXISTING RIGHT-OF-WAY	—R/W—
TEMP. CONSTRUCTION EASEMENT	e
TEMP. CONSTRUCTION EASEMENT	▨

PREPARED BY:
 CITY OF CHARLOTTE
 ENGINEERING & PROPERTY MANAGEMENT
 600 EAST FOURTH STREET
 CHARLOTTE, NC 28202
 704-336-2291

		CHARLOTTE	
ENGINEERING & PROPERTY MANAGEMENT			
REVISIONS	MILHAVEN LANE SIDEWALK	JOB NO.	512-07-046
		FILE NO.	041-191-14
	PROPERTY ACQUISITION OWNER: MAE L. GRIER CHARLOTTE, MECKLENBURG CO., NC	SHEET	1
		OF	1
SCALE 1" = 30'	DRAWN BY LG	CHECKED BY DHS	SURVEY SUPVR. <i>DHS</i>
K:\AUTOCAD\EN_SU-LD4\207046\DWG\PARCEL 8.DWG			