

I, DAVID H. SNIDER, CERTIFY THAT THIS PLAT WAS PREPARED UNDER MY SUPERVISION AND THAT THE PLAT WAS PREPARED FOR THE PURPOSE OF ACQUISITION AND EASEMENTS ONLY, AND IS NOT INTENDED TO BE A BOUNDARY SURVEY OF PROPERTY SHOWN.

David H. Snider 9/7/2010
 DAVID H. SNIDER, NC P.L.S. L-2942 DATE
 STATE OF NORTH CAROLINA
 COUNTY OF MECKLENBURG

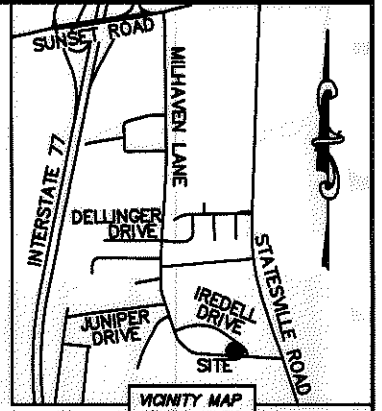
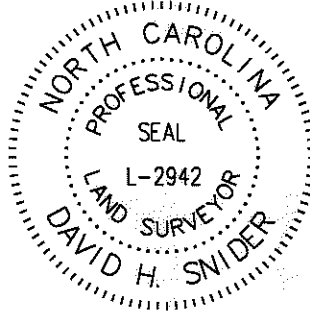

_____, REVIEW OFFICER OF MECKLENBURG COUNTY, CERTIFY THAT THE MAP OR PLAT TO WHICH THIS CERTIFICATION IS AFFIXED MEETS ALL STATUTORY REQUIREMENTS FOR RECORDING.

REVIEW OFFICER _____ DATE _____

- NOTE:
- 1) BEARINGS AND DISTANCE SHOWN IN PARENTHESIS ARE BASED ON RECORDED INFORMATION.
 - 2) TOTAL AREA 14,096 SQ.FT.
 - 3) TEMPORARY CONSTRUCTION EASEMENT 880 SQ.FT.
 - 4) TOTAL AREA REMAINING 14,096 SQ.FT.

04119108
 DETRIE S. ELLIS AND
 WIFE PATRICIA A. ELLIS
 DB 11766/PG 778
 3130 IREDELL DRIVE

⑦
 04119115
 MARTINA JEREMIAH AND
 HUSBAND DUNSTAN JEREMIAH AND
 RUAKING JEREMIAH AND
 WIFE ALISHIA J. JEREMIAH
 DB 19117/PG 102
 5200 MILHAVEN LANE

⑥
 04119116
 KRISTAN WHITNEY LUCAS
 DB 25522/PG 924
 5128 MILHAVEN LANE

⑤
 04119110
 FRED D. KENNEDY JR.
 DB 12419/PG 31
 5120 MILHAVEN LANE

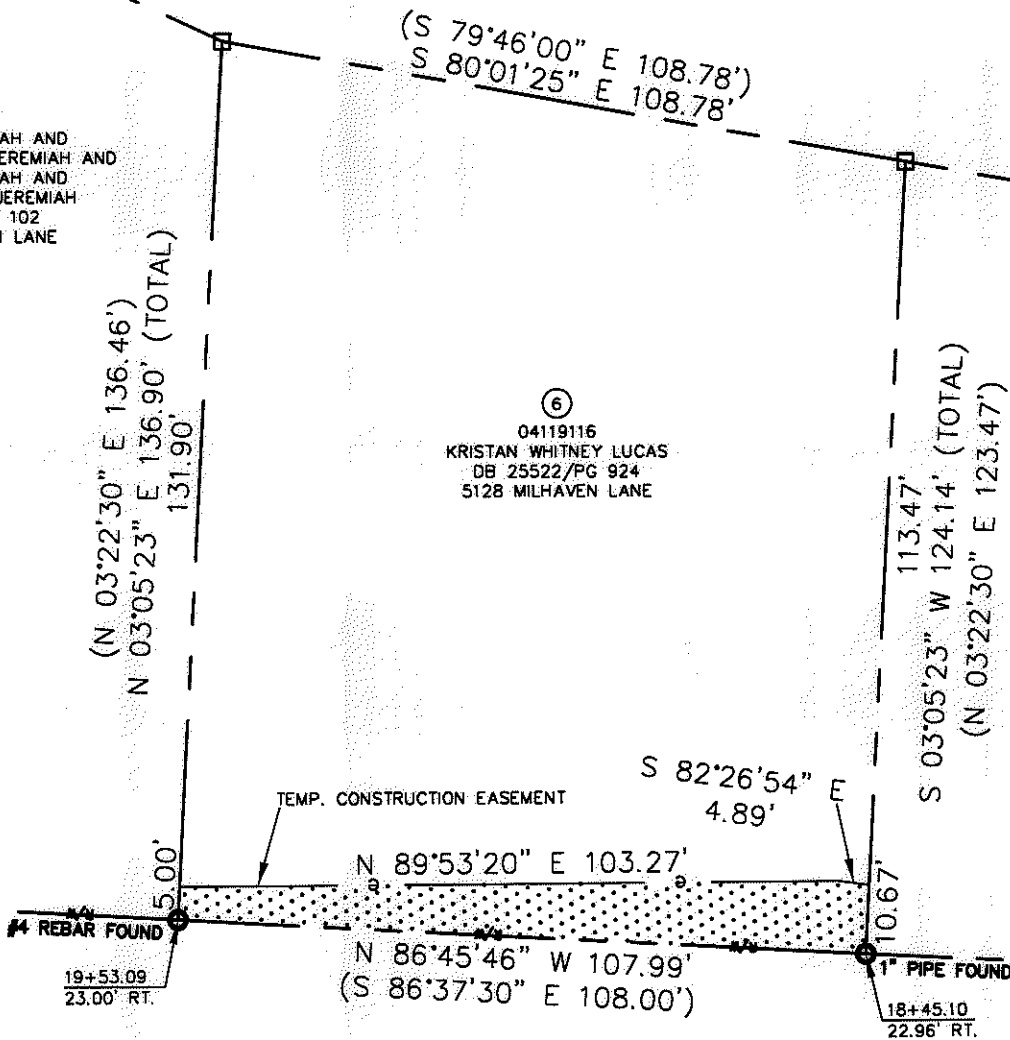

MILHAVEN ROAD (60' PUBLIC R/W)

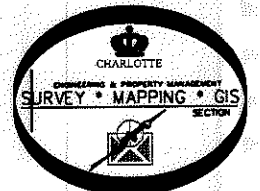

LEGEND

- REBAR OR IRON PIN FOUND
- COMPUTED POINT
- PROPERTY LINES
- EXISTING RIGHT-OF-WAY
- TEMP. CONSTRUCTION EASEMENT
- TEMP. CONSTRUCTION EASEMENT

PREPARED BY:
 CITY OF CHARLOTTE
 ENGINEERING & PROPERTY MANAGEMENT
 600 EAST FOURTH STREET
 CHARLOTTE, NC 28202
 704-336-2291

REVISIONS		JOB NO. 512-07-046
MILHAVEN LANE SIDEWALK		
PROPERTY ACQUISITION		SHEET 1
OWNER: KRISTAN WHITNEY LUCAS		OF 1
CHARLOTTE, MECKLENBURG CO., NC		
DATE	CHECKED BY DHS	SURVEY SUPVR. <i>[Signature]</i>
K:\AUTOCAD\EN_SU-LD4\207046\DWG\PARCEL 6.DWG		

ACQUISITION BY DB 26481 PG 281-285

26481-281