

### LEGEND

- e— TEMP. CONSTRUCTION EASEMENT
- SDE— STORM DRAINAGE EASEMENT
- PUE— PERMANENT UTILITY EASEMENT
- — — EXIST. PROPERTY LINE
- ⊙ PROP. RW
- ▨ TEMP. CONSTRUCTION EASEMENT
- ▩ STORM DRAINAGE EASEMENT
- ▧ PERMANENT UTILITY EASEMENT
- IRON PIN FOUND

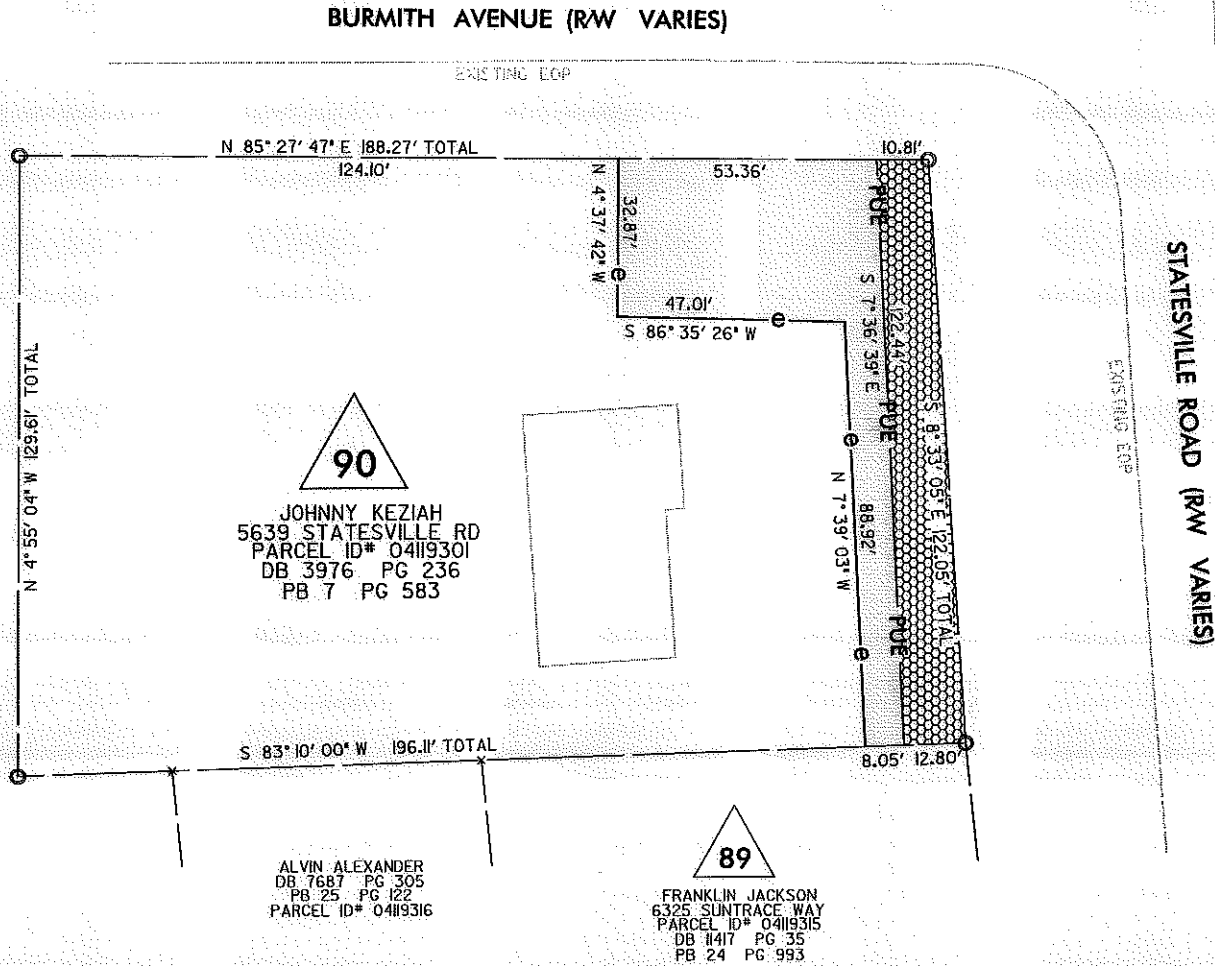

**Note:**

This map is not a certified survey and has not been reviewed by a local government agency for compliance with any applicable land development regulations.

**Special Note:**

All trees and shrubs in the easment are subject to removal except as noted.

**NOTE:**

- 1) BEARINGS AND DISTANCES SHOWN IN PARENTHESIS ARE BASED ON RECORDED MAP INFORMATION.
- 2) TOTAL AREA = 24,163 SQ.FT.
- 3) TEMPORARY CONSTRUCTION EASEMENT = 2,529 SQ.FT.
- 4) PERMANENT UTILITY EASEMENT = 1,442 SQ.FT.



PREPARED BY:

**MULKEY**  
ENGINEERS & CONSULTANTS  
7500 E. INDEPENDENCE BOULEVARD  
SUITE 100  
CHARLOTTE, NC 28227  
(704) 537-7500  
(704) 537-2811 (FAX)  
WWW.MULKEYINC.COM

FOR INFORMATION ONLY

 <b>CHARLOTTE</b> ENGINEERING & PROPERTY MANAGEMENT	Project Name <b>STATESVILLE ROAD WIDENING</b>								
	Property Owner JOHNNY KEZIAH Property Address 5639 STATESVILLE ROAD Parcel 90								
<table border="1" style="width: 100%; border-collapse: collapse;"> <tr> <td style="width: 50%;">DEL</td> <td style="width: 50%;">1" = 40'</td> </tr> <tr> <td>DRAWN BY</td> <td>SCALE</td> </tr> <tr> <td>KLV</td> <td>08/31/2011</td> </tr> <tr> <td>CHECKED BY</td> <td>DATE</td> </tr> </table>	DEL	1" = 40'	DRAWN BY	SCALE	KLV	08/31/2011	CHECKED BY	DATE	512-00-119 PROJECT NO.  H:\Project\ 2000\ 2000204\ Exhibit CAD FILE PATH
DEL	1" = 40'								
DRAWN BY	SCALE								
KLV	08/31/2011								
CHECKED BY	DATE								