

I, DAVID H. SNIDER, CERTIFY THAT THIS PLAT WAS PREPARED UNDER MY SUPERVISION AND THAT THE PLAT WAS PREPARED FOR THE PURPOSE OF ACQUISITION AND EASEMENTS ONLY, AND IS NOT INTENDED TO BE A BOUNDARY SURVEY OF PROPERTY SHOWN.

David H. Snider 9/7/2010
 DAVID H. SNIDER, NC P.L.S. L-2942 DATE

STATE OF NORTH CAROLINA
 COUNTY OF MECKLENBURG

I, _____ REVIEW OFFICER OF MECKLENBURG COUNTY, CERTIFY THAT THE MAP OR PLAT TO WHICH THIS CERTIFICATION IS AFFIXED MEETS ALL STATUTORY REQUIREMENTS FOR RECORDING.

REVIEW OFFICER _____ DATE _____

NOTE:

- 1) BEARINGS AND DISTANCE SHOWN IN PARENTHESIS ARE BASED ON RECORDED INFORMATION.
- 2) TOTAL AREA 20,870 SQ.FT.
- 3) TEMPORARY CONSTRUCTION EASEMENT 1,173 SQ.FT.
- 4) TOTAL AREA REMAINING 20,870 SQ.FT.

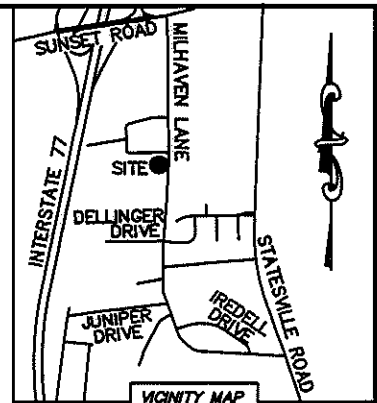
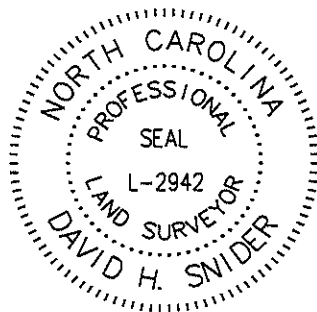

VICINITY MAP
 "not to scale"

NC 680 NAD 83/2001 VRS

MILHAVEN LANE (VARIABLE PUBLIC R/W)

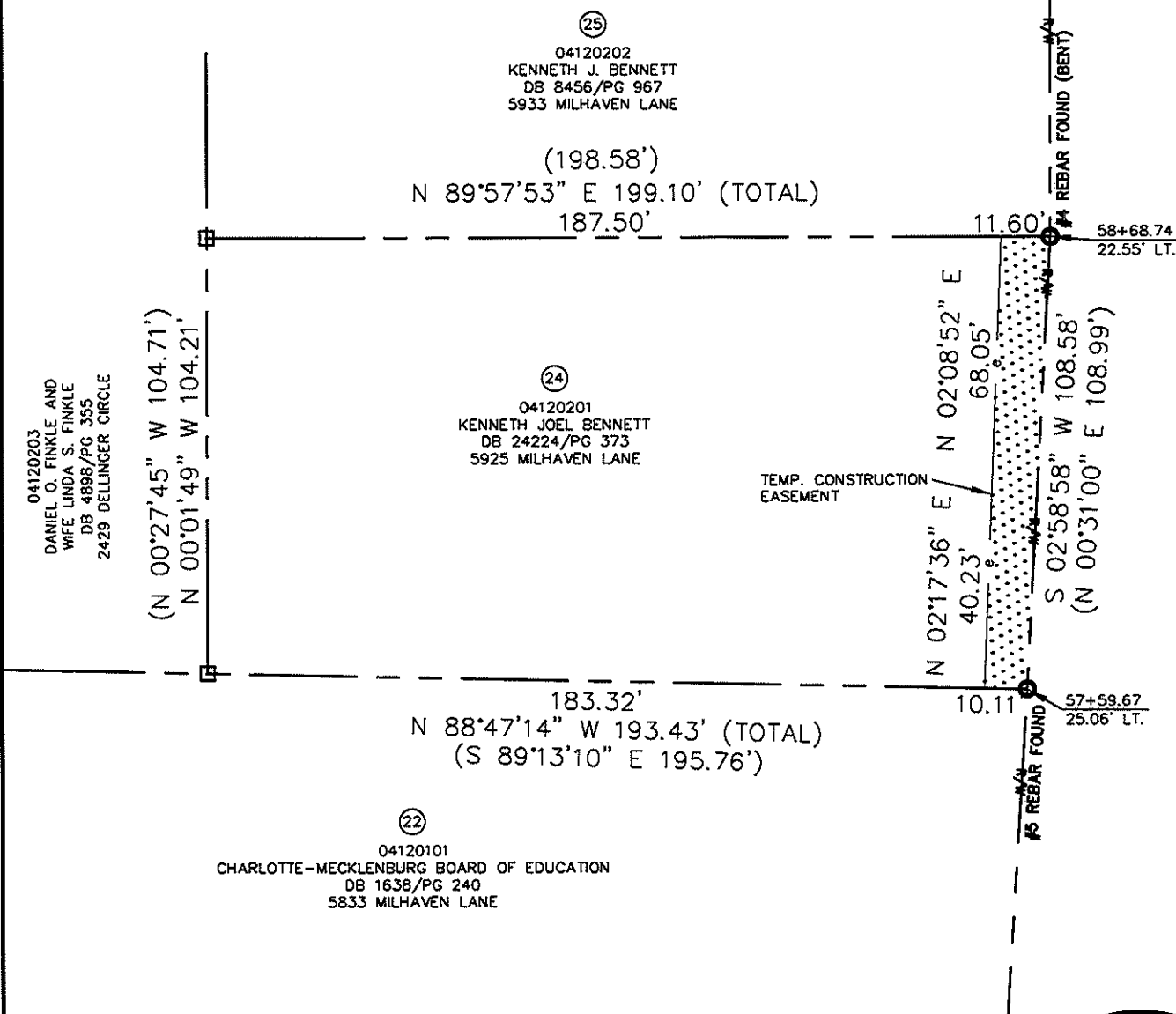

LEGEND

- REBAR OR IRON PIN FOUND
- COMPUTED POINT
- PROPERTY LINES
- EXISTING RIGHT-OF-WAY
- TEMP. CONSTRUCTION EASEMENT

PREPARED BY:
 CITY OF CHARLOTTE
 ENGINEERING & PROPERTY MANAGEMENT
 600 EAST FOURTH STREET
 CHARLOTTE, NC 28202
 704-336-2291

| | | | |
|---|--|---|------------------------|
| | | CHARLOTTE ENGINEERING & PROPERTY MANAGEMENT | |
| REVISIONS | | MILHAVEN LANE SIDEWALK | JOB NO. 512-07-046 |
| | | | FILE NO. 041-202-01 |
| SCALE 1"=40' | | PROPERTY ACQUISITION OWNER: KENNETH JOEL BENNETT CHARLOTTE, MECKLENBURG CO., NC | SHEET 1 |
| DRAWN BY LG | | | OF 1 |
| DATE | | CHECKED BY DHS SURVEY SUPVR. <i>DHS</i> | |
| K:\AUTOCAD\EN_SU-LD4\207046\DWG\PARCEL 24.DWG | | | |

ACQUISITION BY DB 26406 PG 906

26406-906