

**ACQUISITION BY CITY  
RECORDED IN DEED BOOK**

DB 13507, PG 933  
DATE 4/22/02

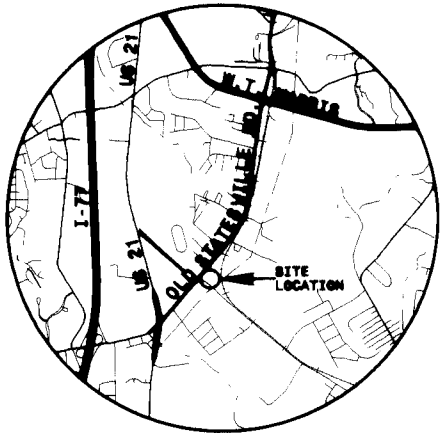

**VICINITY**  
N.T.S.

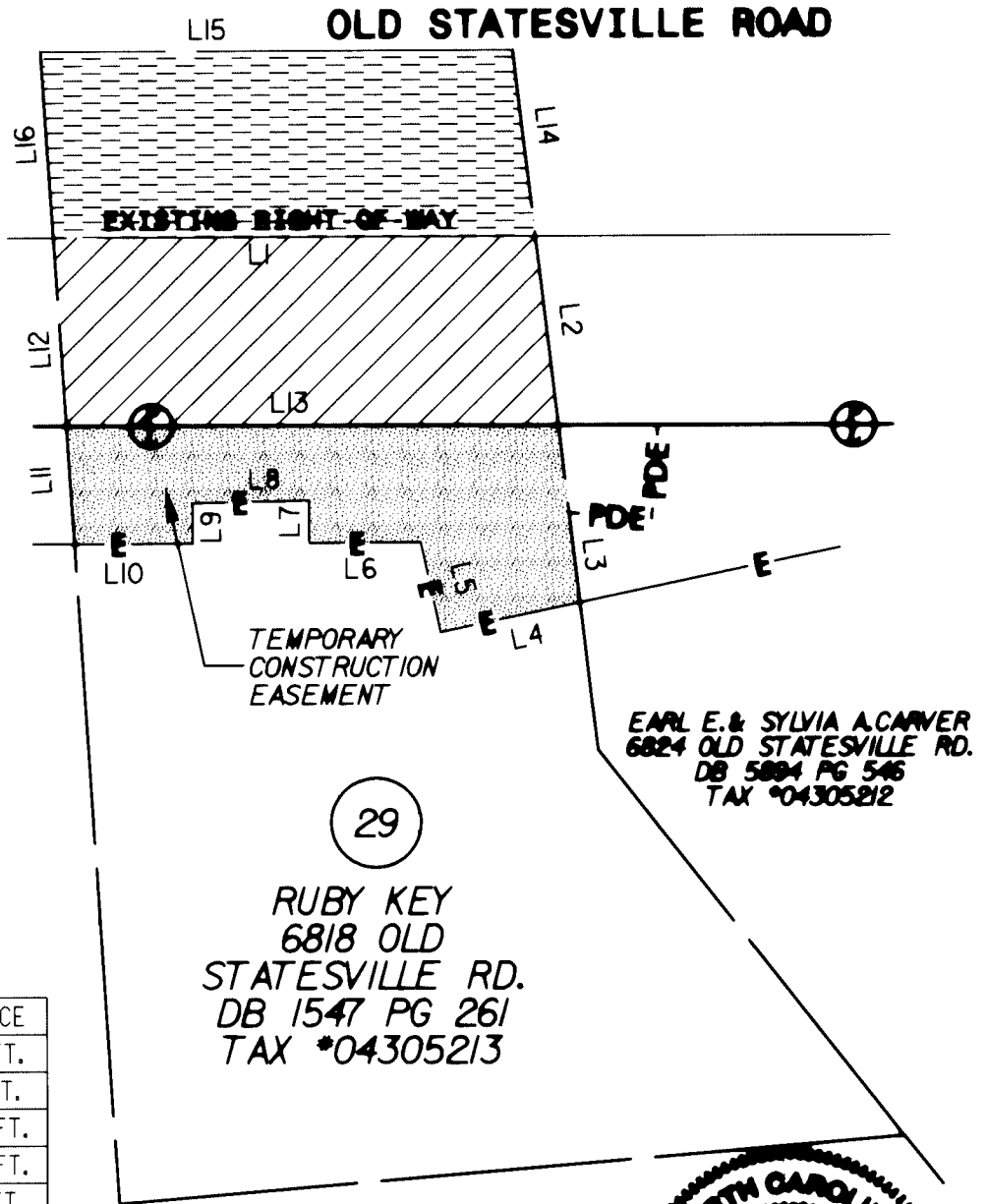
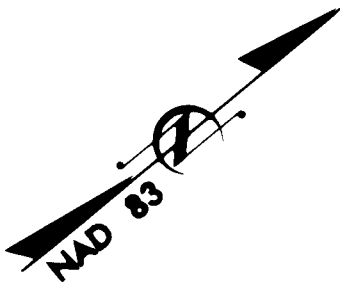

**FRED L. HUNTER**  
6808 OLD STATESVILLE RD.  
DB 862 PG 437  
TAX \*04305214

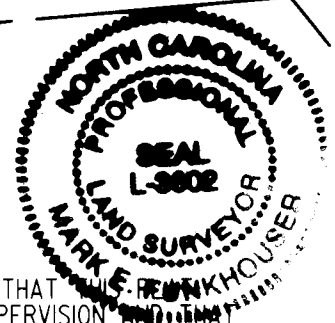

I, MARK FUNKHOUSER, CERTIFY THAT THIS PLAT WAS PREPARED UNDER MY SUPERVISION AND THAT THE PLAT WAS PREPARED FOR THE PURPOSE OF ACQUISITION AND EASEMENTS ONLY, AND IS NOT INTENDED TO BE A BOUNDARY SURVEY OF PROPERTY SHOWN.

*[Signature]* 10-25-01

LINE	DIRECTION	DISTANCE
L1	N 39° 34' 33" E	77.14 FT.
L2	S 57° 03' 37" E	30.61 FT.
L3	S 57° 03' 37" E	28.79 FT.
L4	S 27° 37' 25" W	22.88 FT.
L5	N 62° 20' 11" W	14.79 FT.
L6	S 39° 25' 19" W	17.84 FT.
L7	N 50° 34' 29" W	6.85 FT.
L8	S 38° 19' 20" W	18.69 FT.
L9	S 50° 47' 24" E	6.49 FT.
L10	S 39° 25' 20" W	18.90 FT.
L11	N 54° 05' 05" W	19.08 FT.
L12	N 54° 05' 05" W	30.44 FT.
L13	N 39° 35' 40" E	78.73 FT.
L14	N 57° 03' 37" W	30.20 FT.
L15	S 39° 34' 33" W	75.57 FT.
L16	S 54° 05' 05" E	30.06 FT.

AREA FROM DEED OR TAX OFFICE	AREA ACQUIRED (OUTSIDE R/W)	AREA ACQUIRED (WITHIN R/W)	RECORD AREA LESS AREA ACQUIRED	TEMPORARY CONSTRUCTION AREA
16,074 SQ. FT. 0.369 ACRES	2,368 SQ. FT. 0.054 ACRES	2,303 SQ. FT. 0.053 ACRES	11,403 SQ. FT. 0.262 ACRES	1,663 SQ. FT. 0.038 ACRES

**LEGEND**

- EXISTING IRON PIN
- SET IRON PIN
- NEW PROPERTY LINE
- AREA ACQUIRED
- TEMPORARY CONSTRUCTION EASEMENT
- AREA ACQUIRED WITHIN R/W



<b>CHARLOTTE</b> ENGINEERING AND SURVEYING		
REVISIONS 09/27/01 07/20/01 10/26/01	<b>OLD STATESVILLE ROAD WIDENING PROJECT</b>	JOB NO. 612-00-015
ORDER BY: GWS/RYK ORDER BY: ESD	<b>PROPERTY ACQUISITION RUBY KEY</b>	FILE NO. PLAT 20
SURVEY SUPERVISOR	CHARLOTTE, NORTH CAROLINA, NC	SHEET 1
DATE: 03/05/01	SCALE: 1"=30'	OF 1

