

OLD STATESVILLE RD. (60' R/W)

VICINITY
N.T.S.

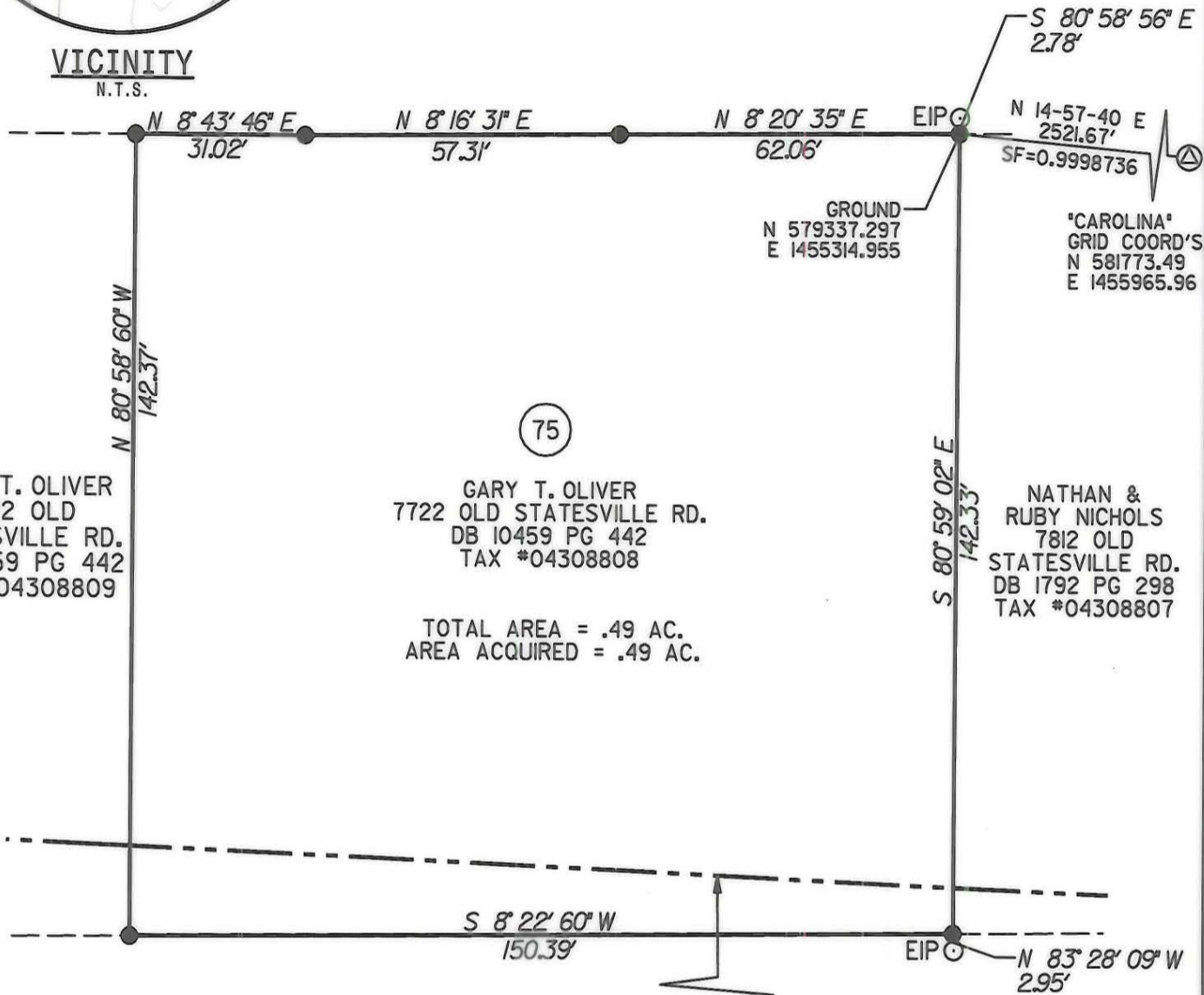

GARY T. OLIVER
7722 OLD STATESVILLE RD.
DB 10459 PG 442
TAX *04308809

GARY T. OLIVER
7722 OLD STATESVILLE RD.
DB 10459 PG 442
TAX *04308808

NATHAN & RUBY NICHOLS
7812 OLD STATESVILLE RD.
DB 1792 PG 298
TAX *04308807

TOTAL AREA = .49 AC.
AREA ACQUIRED = .49 AC.

- NOTES:
 1. APPARENT SOURCE OF TITLE:
REFERENCE ON PARCEL.
 2. AREA BY COORDINATE GEOMETRY
METHOD.

I, MARK E. FUNKHOUSER, CERTIFY THAT THIS MAP WAS DRAWN FROM AN ACTUAL FIELD SURVEY PERFORMED UNDER MY DIRECTION AND SUPERVISION; THAT THE LINEAR ERROR OF CLOSURE WAS +1:30,000; THAT THE LINES NOT SURVEYED ARE CLEARLY SHOWN AS BROKEN AND DRAWN FROM INFORMATION AS SHOWN HEREON. WITNESS MY HAND AND SEAL THIS 12TH DAY OF DECEMBER 2000.

Mark E. Funkhouser

MARK E. FUNKHOUSER NCPLS* L-3602

THIS SURVEY IS OF AN EXISTING PARCEL OF LAND AND DOES NOT CREATE A NEW STREET OR CHANGE AN EXISTING STREET.

Mark E. Funkhouser

MARK E. FUNKHOUSER NCPLS * L-3602

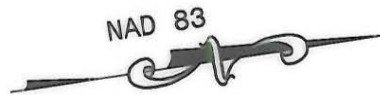

LEGEND

- SET IRON PIN
- EXISTING IRON PIN
- LINES NOT SURVEYED
- RAILROAD R/W
- GEODETC MONUMENT

ACQUIRED IN
12093-465
04-06-2001

PBSJ Plans Prepared By
POST, BUCKLEY, SCHUH & JERNIGAN, INC.
200 EAST WOODLAWN ROAD, SUITE 310
CHARLOTTE, NORTH CAROLINA 28217

CHARLOTTE ENGINEERING AND PROPERTY MANAGEMENT		JOB NO. 512-99-015
PROPERTY ACQUISITION MAP PROPERTY OF TPN #04308808 CHARLOTTE, MECKLENBURG CO., NC		FILE NO. PLAT BOOK 3 PG 257
		SHEET 1 OF
REVISIONS	DRAWN BY: ADR CHECKED BY: MED SURVEY SUPVR.	1
DATE: 12/08/00 SCALE: 1"=30'		1