

OLD STATESVILLE RD. (60' R/W)

VICINITY
N.T.S.

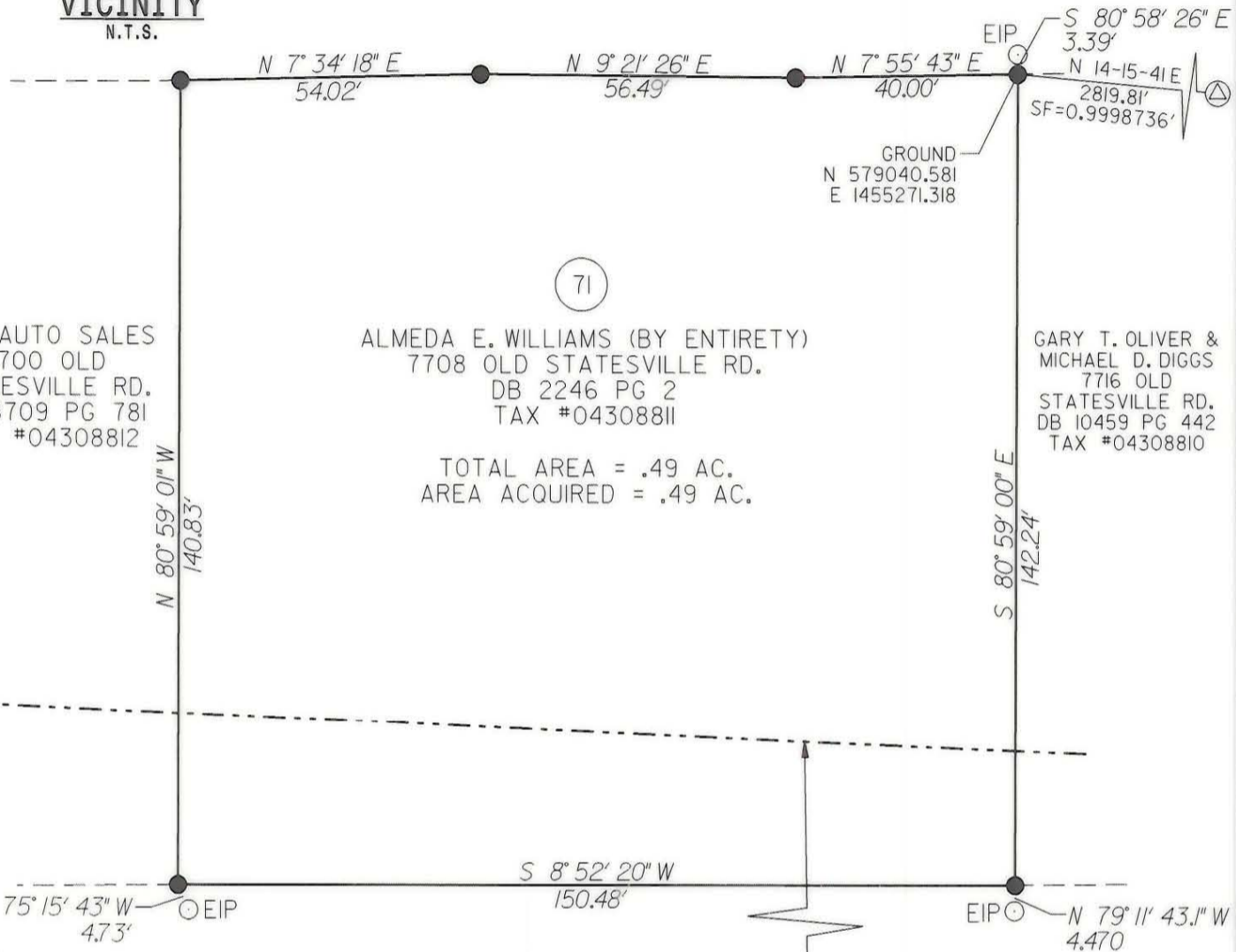

C&G AUTO SALES
7700 OLD STATESVILLE RD.
DB 8709 PG 781
TAX #04308812

(71)

ALMEDA E. WILLIAMS (BY ENTIRETY)
7708 OLD STATESVILLE RD.
DB 2246 PG 2
TAX #04308811

GARY T. OLIVER &
MICHAEL D. DIGGS
7716 OLD STATESVILLE RD.
DB 10459 PG 442
TAX #04308810

TOTAL AREA = .49 AC.
AREA ACQUIRED = .49 AC.

- NOTES:
1. APPARENT SOURCE OF TITLE: REFERENCE ON PARCEL.
 2. AREA BY COORDINATE GEOMETRY METHOD.

I, MARK E. FUNKHOUSER, CERTIFY THAT THIS MAP WAS DRAWN FROM AN ACTUAL FIELD SURVEY PERFORMED UNDER MY DIRECTION AND SUPERVISION; THAT THE LINEAR ERROR OF CLOSURE WAS +1:30,000; THAT THE LINES NOT SURVEYED ARE CLEARLY SHOWN AS BROKEN AND DRAWN FROM INFORMATION AS SHOWN HEREON. WITNESS MY HAND AND SEAL THIS 25TH DAY OF JULY 2001.

Mark E. Funkhouser

MARK E. FUNKHOUSER NCPLS# L-3602

THIS SURVEY IS OF AN EXISTING PARCEL OF LAND AND DOES NOT CREATE A NEW STREET OR CHANGE AN EXISTING STREET.

Mark E. Funkhouser

MARK E. FUNKHOUSER NCPLS # L-3602

LEGEND

- SET IRON PIN
- EXISTING IRON PIN
- LINES NOT SURVEYED
- RAILROAD R/W
- GEODETIC MONUMENT

ACQUIRED IN
14672-436
01-09-2003

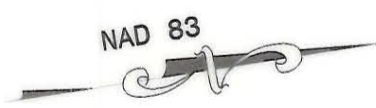

CHARLOTTE ENGINEERING AND PROPERTY MANAGEMENT		
REVISIONS	OLD STATESVILLE ROAD WIDENING PROJECT	JOB NO. 512-99-015
7/25/01	PROPERTY ACQUISITION MAP	FILE NO. MAP BOOK 3 PG. 256
DRAWN BY: CTC/CRT	PROPERTY OF TPN #04308811	SHEET 1
CHECKED BY: MED	CHARLOTTE, MECKLENBURG CO., NC	OF 1
SURVEY SUPVR.	DATE: 12/08/00 SCALE: 1"=30'	