

ACQUISITION BY CITY
RECORDED IN DEED BOOK

DB 12339, PG 693
DATE 6/15/01

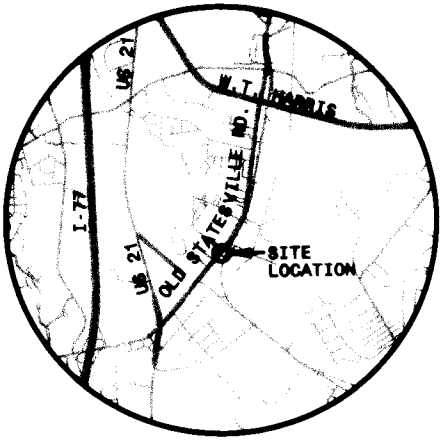

VICINITY
N.T.S.

OLD STATESVILLE RD.
(60' R/W)

GROUND
N 576623.481
E 1454501.304

'CAROLINA'
GRID COORD'S
N 501773.49
E 1455965.96

N 15-02-56 E
5332.90
SF=0.9998136

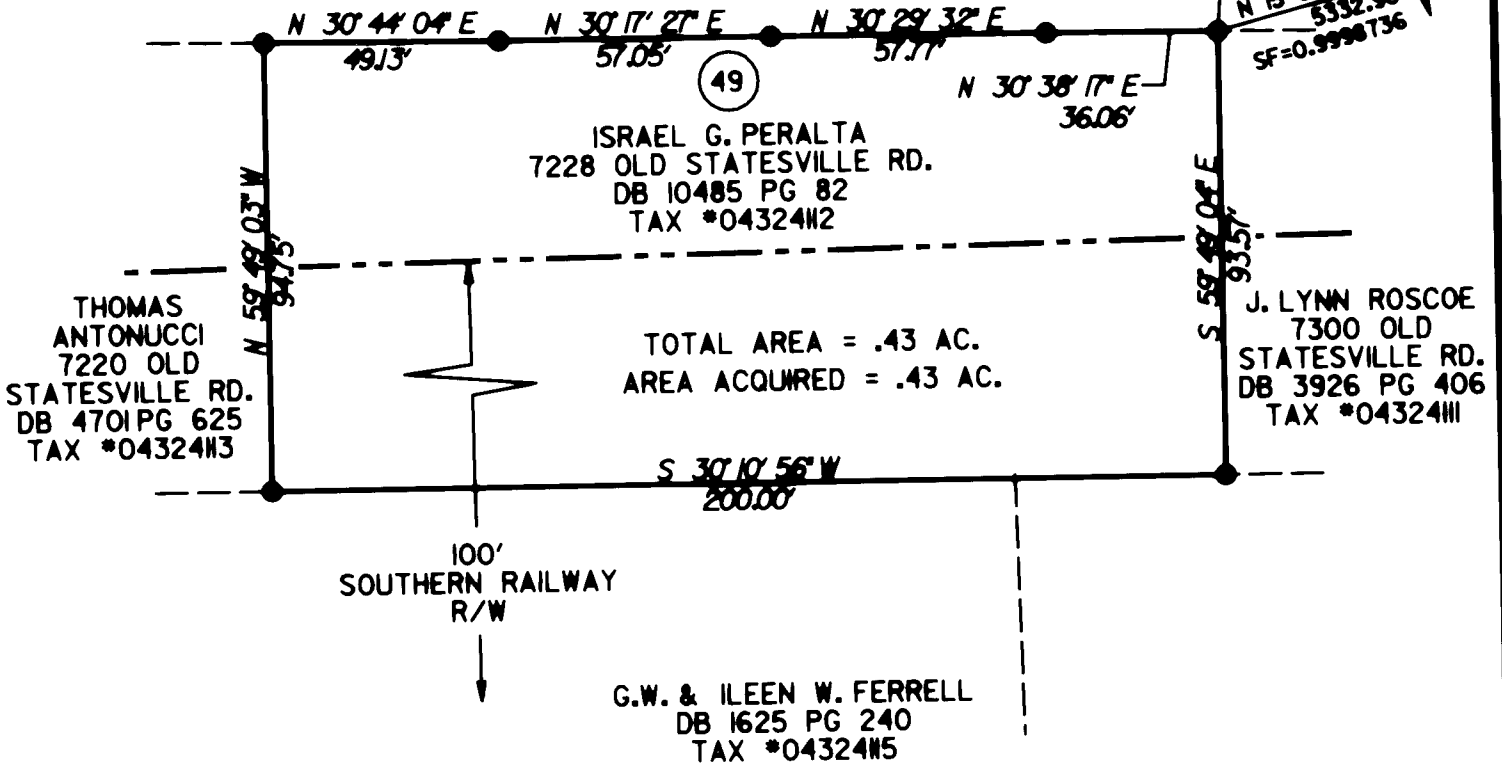

- NOTES:
 1. APPARENT SOURCE OF TITLE:
REFERENCE ON PARCEL.
 2. AREA BY COORDINATE GEOMETRY
METHOD.

I, MARK E. FUNKHOUSER, CERTIFY THAT THIS MAP WAS DRAWN FROM AN ACTUAL FIELD SURVEY PERFORMED UNDER MY DIRECTION AND SUPERVISION THAT THE LINEAR ERROR OF CLOSURE WAS +1/30,000 THAT THE LINES NOT SURVEYED ARE CLEARLY SHOWN AS BROKEN AND DRAWN FROM INFORMATION AS SHOWN HEREON. WITNESS MY HAND AND SEAL THIS 12TH DAY DECEMBER 2000.

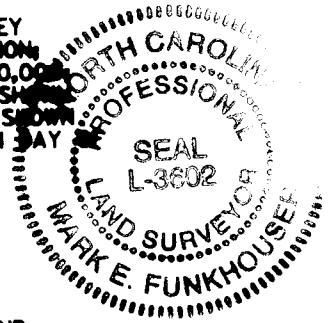

Mark E. Funkhouser
 MARK E. FUNKHOUSER NCPLS* L-3602

THIS SURVEY IS OF AN EXISTING PARCEL OF LAND AND DOES NOT CREATE A NEW STREET OR CHANGE AN EXISTING STREET.

Mark E. Funkhouser
 MARK E. FUNKHOUSER NCPLS * L-3602

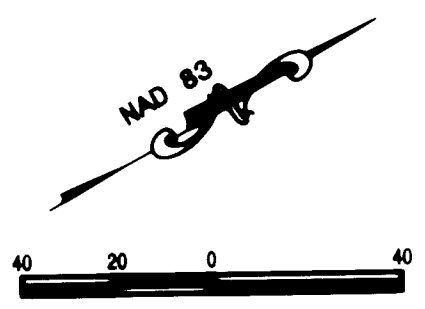

- LEGEND
- SET IRON PIN ●
 - EXISTING IRON PIN ○
 - LINE NOT SURVEYED - - - - -
 - RAILROAD R/W - - - - -
 - GEODETIC MONUMENT ⊙

Prepared By
MS POST, BUCKLEY, SCRIBER & JENNIFER, INC.
 200 EAST WOODLAWN ROAD, SUITE 300
 CHARLOTTE, NORTH CAROLINA 28017

CHARLOTTE ENGINEERING AND PROPERTY SURVEYING		JOB NO. 512-00-015
REVISIONS	PROPERTY ACQUISITION MAP PROPERTY OF TPN #04324112 CHARLOTTE, MECKLENBURG CO., NC	FILE NO. MAP BOOK 4 PG. 641
DESIGNED BY: ABR		SHEET 1
DRAWN BY: BMD	DATE: 12/08/00	SCALE: 1"=40'
CHECKED BY:		OF 1