

45-

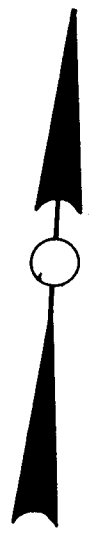

R/W  
50'

FINCHER

R/W  
60'

BLVD.

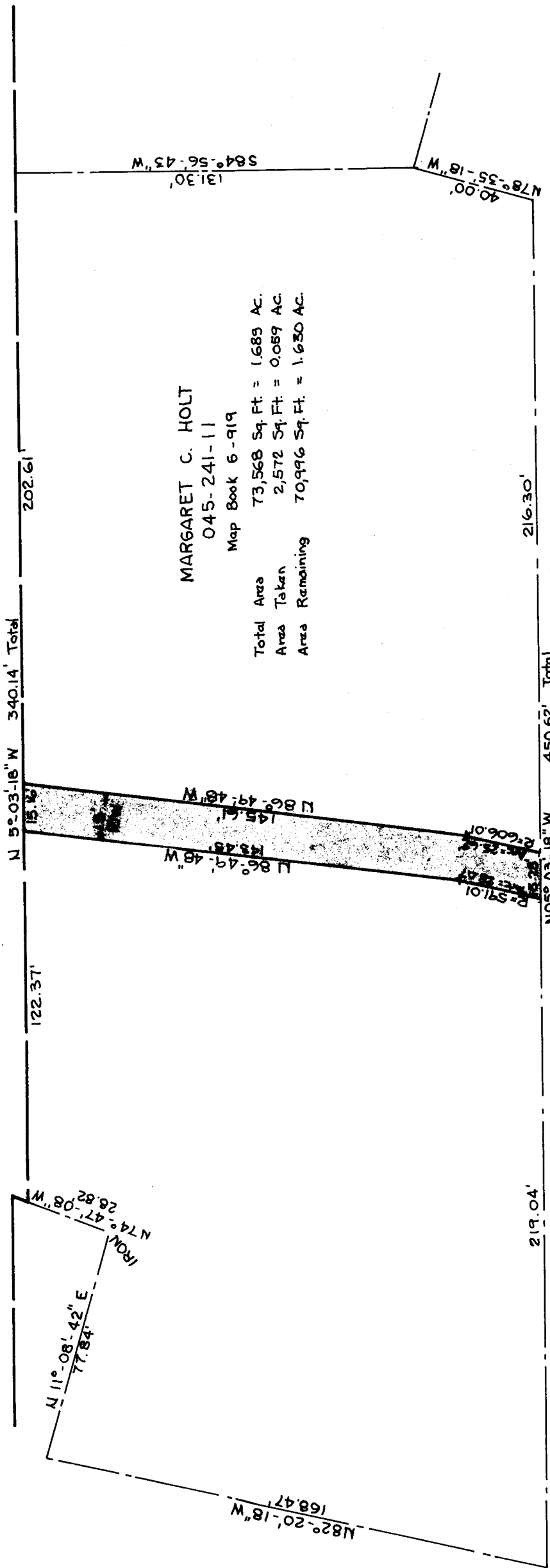

MARGARET C. HOLT  
045-241-11  
Map Book 6-919

Total Area 73,568 Sq. Ft. = 1.689 AC.  
Area Taken 2,572 Sq. Ft. = 0.059 AC.  
Area Remaining 70,996 Sq. Ft. = 1.630 AC.

This map was prepared for the purpose of right of way or easement acquisition only, and is not intended to be a boundary survey of the property shown.

NOTE: Property corners shown circled were located by actual survey. Bearings are based on NORTH CAROLINA GRID NORTH

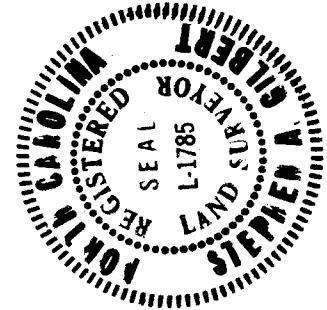

This plat was prepared under my supervision  
*Stephen A. Gilbert*  
N. C. Reg. Surveyor No. 4-1785

CITY OF CHARLOTTE NORTH CAROLINA DEPARTMENT OF PUBLIC WORKS ENGINEERING DIVISION	REVISIONS	R/W TO BE ACQUIRED BY CITY OF CHARLOTTE	JOB NO. 572-76-147
	Change dwn. Dec. 16 '85	PROPERTY OF MARGARET C. HOLT	FILE NO. RW-128
DRAWN BY HST			SHEET 2
CHECKED BY [Signature]			OF 2
CITY ENGINEER			DATE NOV. 1, 1976 SCALE 1"=40'

45-24