

I, DAVID H. SNIDER, CERTIFY THAT THIS PLAT WAS PREPARED UNDER MY SUPERVISION AND THAT THE PLAT WAS PREPARED FOR THE PURPOSE OF ACQUISITION AND EASEMENTS ONLY, AND IS NOT INTENDED TO BE A BOUNDARY SURVEY OF PROPERTY SHOWN.

*David H. Snider* 3/30/11  
 DAVID H. SNIDER, NC P.L.S. L-2942 DATE

STATE OF NORTH CAROLINA  
 COUNTY OF MECKLENBURG

I, \_\_\_\_\_ REVIEW OFFICER OF MECKLENBURG COUNTY, CERTIFY THAT THE MAP OR PLAT TO WHICH THIS CERTIFICATION IS AFFIXED MEETS ALL STATUTORY REQUIREMENTS FOR RECORDING.

REVIEW OFFICER \_\_\_\_\_ DATE \_\_\_\_\_

NOTE:

- 1) BEARINGS AND DISTANCE SHOWN IN PARENTHESIS ARE BASED ON RECORDED INFORMATION.
- 2) COMPUTED PROJECT DISTANCE - \*
- 3) TOTAL AREA 10,293 SQ.FT.
- 4) TEMP. CONSTRUCTION EASEMENT 1,197 SQ.FT.
- 5) TOTAL AREA REMAINING 10,293 SQ.FT.

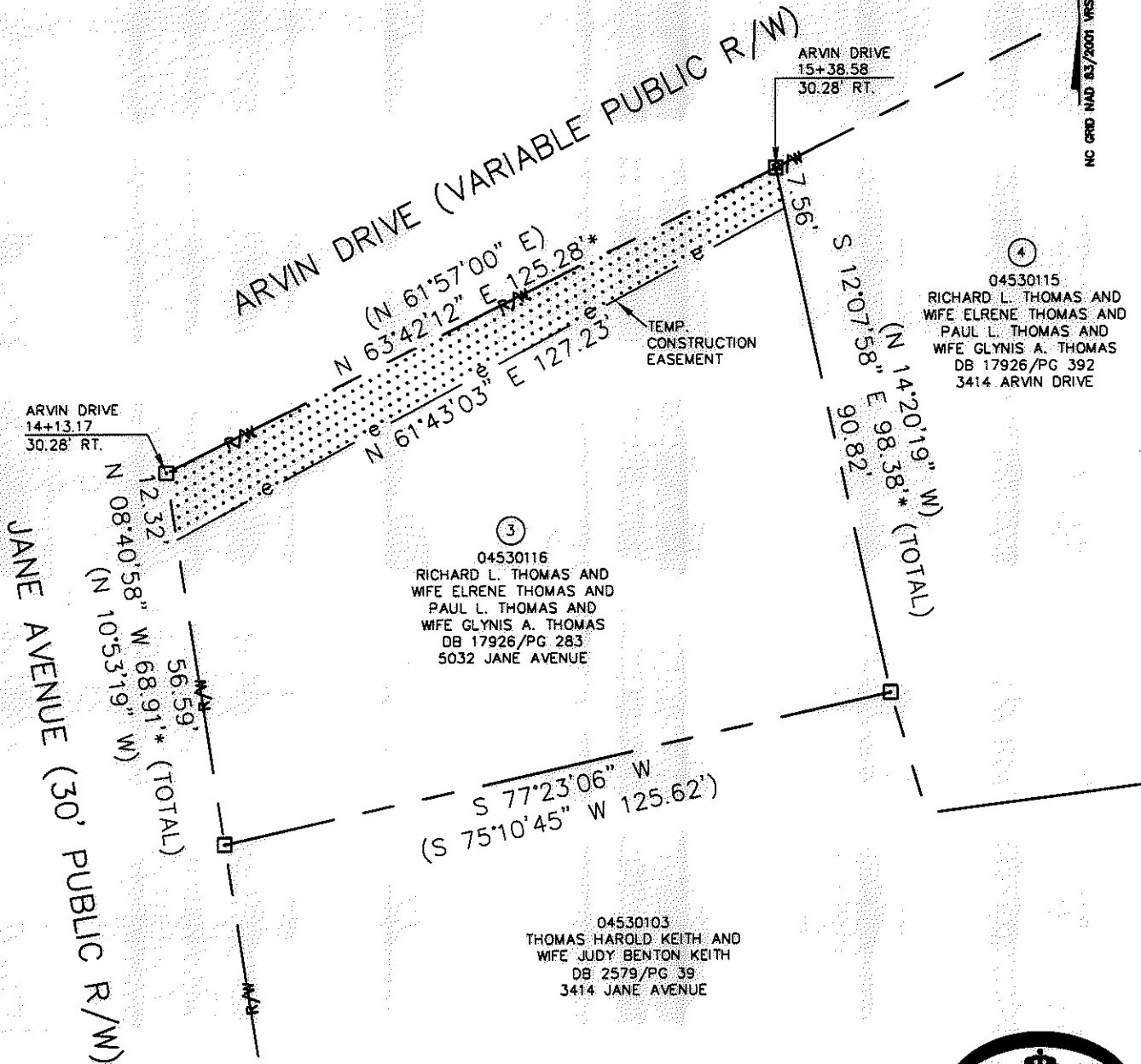
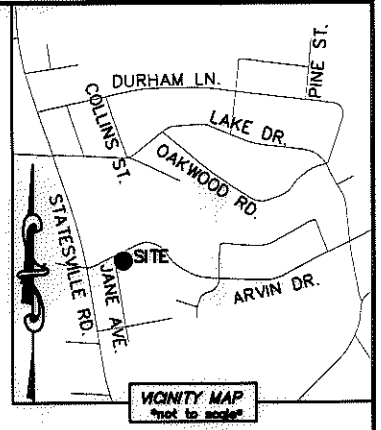
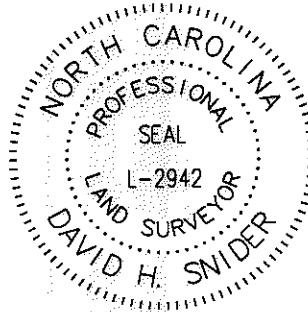

NC GRID NAD 83/2011 WGS

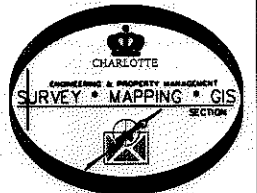

LEGEND

- REBAR OR IRON PIN FOUND
- COMPUTED POINT
- PROPERTY LINES
- EXISTING RIGHT-OF-WAY
- TEMP. CONSTRUCTION EASEMENT
- TEMP. CONSTRUCTION EASEMENT

PREPARED BY:  
 CITY OF CHARLOTTE  
 ENGINEERING & PROPERTY MANAGEMENT  
 600 EAST FOURTH STREET  
 CHARLOTTE, NC 28202  
 704-336-2291

		<b>CHARLOTTE</b>
ENGINEERING & PROPERTY MANAGEMENT		
REVISIONS	<b>NEVIN NEIGHBORHOOD IMPROVEMENTS</b>	JOB NO. 512-07-036
		FILE NO. 045-301-16
SCALE 1"=30' 		SHEET 1
		OF 1
DRAWN BY LG	PROPERTY ACQUISITION OWNERS: RICHARD L. THOMAS AND WIFE ELRENE THOMAS AND PAUL L. THOMAS AND WIFE GLYNIS A. THOMAS CHARLOTTE, MECKLENBURG CO. NC	
DATE	CHECKED BY DHS	SURVEY SUPVR. <i>[Signature]</i>
K:\AUTOCAD\EN_SU-LD4\207036\dwg\NEVIN NIP PLATS.DWG		