

I, DAVID H. SNIDER, CERTIFY THAT THIS PLAT WAS PREPARED UNDER MY SUPERVISION AND THAT THE PLAT WAS PREPARED FOR THE PURPOSE OF ACQUISITION AND EASEMENTS ONLY, AND IS NOT INTENDED TO BE A BOUNDARY SURVEY OF PROPERTY SHOWN.

*David H. Snider* 5/26/11  
 DAVID H. SNIDER, NC P.L.S. L-2942 DATE

STATE OF NORTH CAROLINA  
 COUNTY OF MECKLENBURG

I, \_\_\_\_\_, REVIEW OFFICER OF MECKLENBURG COUNTY, CERTIFY THAT THE MAP OR PLAT TO WHICH THIS CERTIFICATION IS AFFIXED MEETS ALL STATUTORY REQUIREMENTS FOR RECORDING.

REVIEW OFFICER \_\_\_\_\_ DATE \_\_\_\_\_

NOTE:

- 1) BEARINGS AND DISTANCE SHOWN IN PARENTHESIS ARE BASED ON RECORDED INFORMATION.
- 2) COMPUTED PROJECT DISTANCE - \*
- 3) TOTAL AREA 9,000 SQ.FT.
- 4) TEMP. CONSTRUCTION EASEMENT 517 SQ.FT.
- 5) TOTAL AREA REMAINING 9,000 SQ.FT.

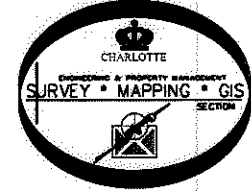
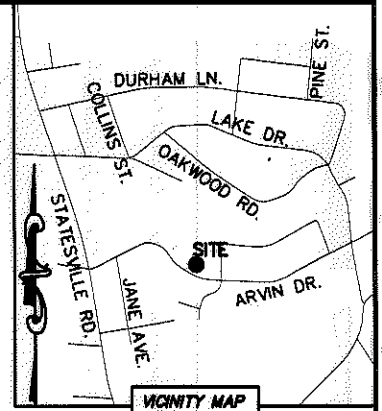
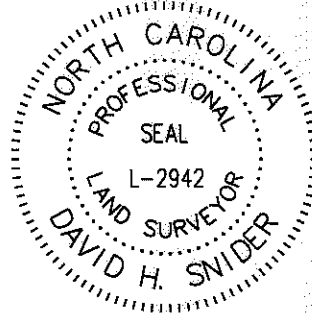

04534360  
 REBECCA L. KIRKLAND  
 DB 18790/PG 171  
 5014 CROSS STREET

04531283  
 CALVIN D. HUNTER  
 DB 12955/PG 461  
 3543 ARVIN DRIVE

04531284  
 JACQUELINE WORTHY  
 DB 13522/PG 965  
 3549 ARVIN DRIVE

04531216  
 GE VANG AND  
 MAI VANG  
 DB 15774/PG 323  
 3601 ARVIN DRIVE

LINE TABLE		
LINE	LENGTH	BEARING
L1	6.74'	N 30°20'18" E

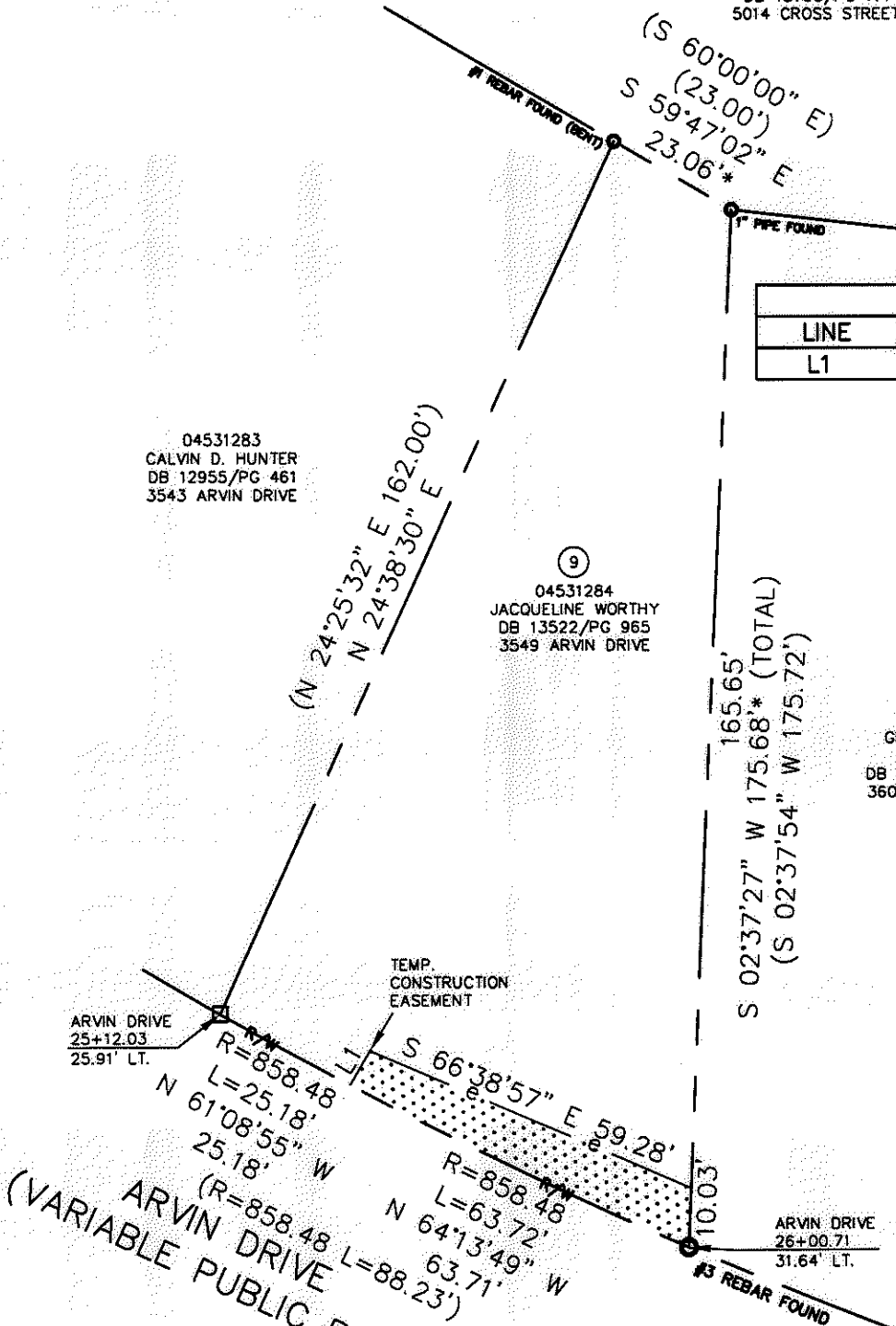

LEGEND  
 REBAR OR IRON PIN FOUND   
 COMPUTED POINT   
 PROPERTY LINES   
 EXISTING RIGHT-OF-WAY   
 TEMP. CONSTRUCTION EASEMENT   
 TEMP. CONSTRUCTION EASEMENT

PREPARED BY:  
 CITY OF CHARLOTTE  
 ENGINEERING & PROPERTY MANAGEMENT  
 600 EAST FOURTH STREET  
 CHARLOTTE, NC 28202  
 704-336-2291

**CHARLOTTE**  
 ENGINEERING & PROPERTY MANAGEMENT

REVISIONS	<b>NEVIN NEIGHBORHOOD IMPROVEMENTS</b>	JOB NO. 512-07-036
05/24/2011-correct page number of deed book		FILE NO. 045-312-84
SCALE 1"=30'	<b>PROPERTY ACQUISITION</b> OWNER: JACQUELINE WORTHY CHARLOTTE, MECKLENBURG CO., NC	SHEET 1
DRAWN BY LG		OF 1
DATE	CHECKED BY DHS SURVEY SUPVR. <i>DHS</i>	
K:\AUTOCAD\EN_SU-LD4\207036\dwg\NEVIN NIP PLATS.DWG		

ACQUISITION BY DB 26665 PG 636-640