

I, DAVID H. SNIDER, CERTIFY THAT THIS PLAT WAS PREPARED UNDER MY SUPERVISION AND THAT THE PLAT WAS PREPARED FOR THE PURPOSE OF ACQUISITION AND EASEMENTS ONLY, AND IS NOT INTENDED TO BE A BOUNDARY SURVEY OF PROPERTY SHOWN.

David H. Snider 3/30/11
 DAVID H. SNIDER, NC P.L.S. L-2942 DATE

STATE OF NORTH CAROLINA
 COUNTY OF MECKLENBURG

I, _____ REVIEW OFFICER OF MECKLENBURG COUNTY, CERTIFY THAT THE MAP OR PLAT TO WHICH THIS CERTIFICATION IS AFFIXED MEETS ALL STATUTORY REQUIREMENTS FOR RECORDING.

REVIEW OFFICER _____ DATE _____

NOTE:

- 1) BEARINGS AND DISTANCE SHOWN IN PARENTHESIS ARE BASED ON RECORDED INFORMATION.
- 2) COMPUTED PROJECT DISTANCE - *
- 3) TOTAL AREA 17,500 SQ.FT.
- 4) TEMP. CONSTRUCTION EASEMENT 1,323 SQ.FT.
- 5) STORM DRAINAGE EASEMENT 414 SQ.FT.
- 6) TOTAL AREA REMAINING 17,500 SQ.FT.

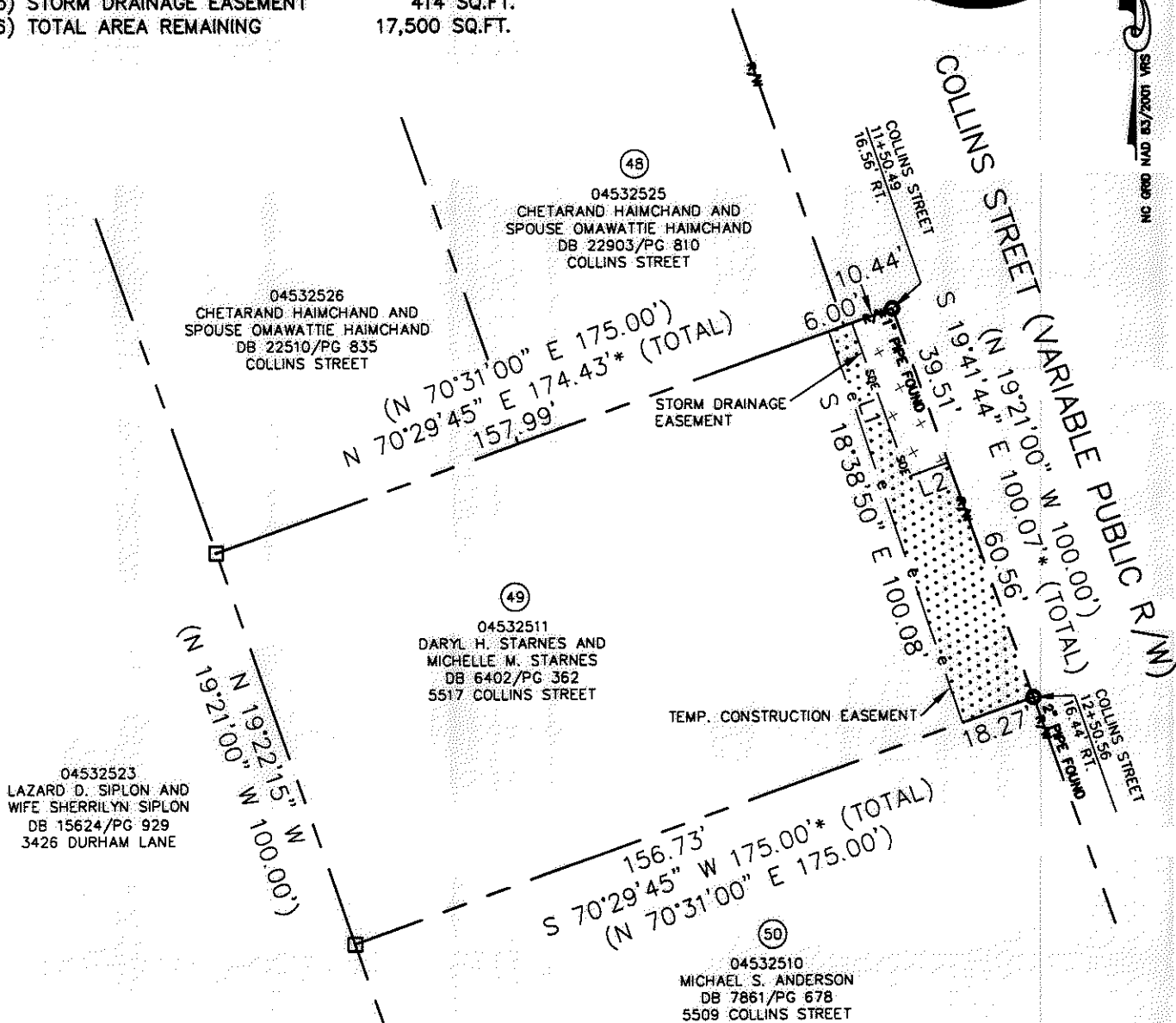
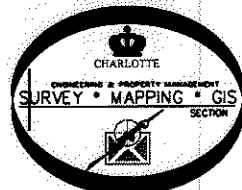
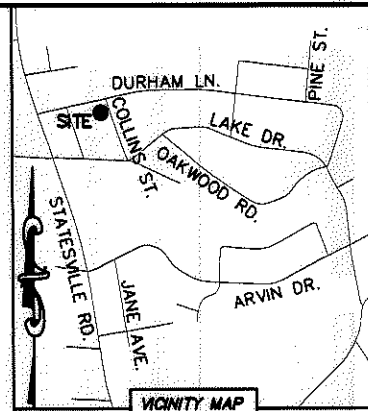
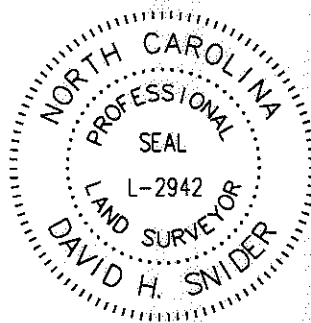

ACQUISITION BY DB 26763 PG 725-731

LINE TABLE		
LINE	LENGTH	BEARING
L1	39.53'	S 19°37'47" E
L2	10.49'	N 70°22'13" E

LEGEND

- REBAR OR IRON PIN FOUND
- COMPUTED POINT
- PROPERTY LINES
- EXISTING RIGHT-OF-WAY
- STORM DRAINAGE EASEMENT
- TEMP. CONSTRUCTION EASEMENT
- TEMP. CONSTRUCTION EASEMENT
- STORM DRAINAGE EASEMENT

PREPARED BY:
 CITY OF CHARLOTTE
 ENGINEERING & PROPERTY MANAGEMENT
 600 EAST FOURTH STREET
 CHARLOTTE, NC 28202
 704-336-2291

CHARLOTTE ENGINEERING & PROPERTY MANAGEMENT		
REVISIONS	NEVIN NEIGHBORHOOD IMPROVEMENTS	JOB NO. 512-07-036
		FILE NO. 045-325-11
SCALE 1"=40'	PROPERTY ACQUISITION OWNERS: DARYL H. STARNES AND MICHELLE M. STARNES CHARLOTTE, MECKLENBURG CO., NC	SHEET 1
DRAWN BY LG		OF 1
DATE	CHECKED BY DHS SURVEY SUPERVISOR <i>DHS</i>	
K:\AUTOCAD\EN_SU-LD4\207036\dwg\NEVIN NIP PLATS.DWG		