

**OLD STATESVILLE ROAD**

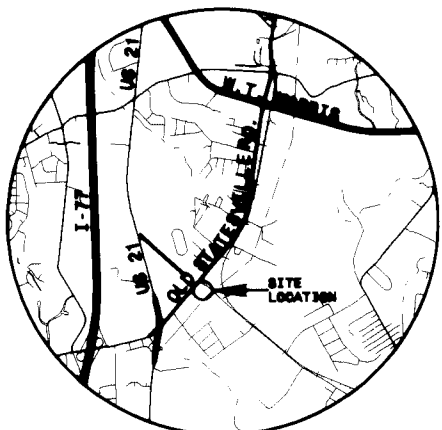

**VICINITY**  
N.T.S.

**WILSON FAMILY PARTNERSHIP**  
6620 OLD STATESVILLE RD.  
DB 5753 PG 527  
TAX \*04545109

**ACQUISITION BY CITY**  
**RECORDED IN DEED BOOK**

DB 16477, PG 843

DATE \_\_\_\_\_

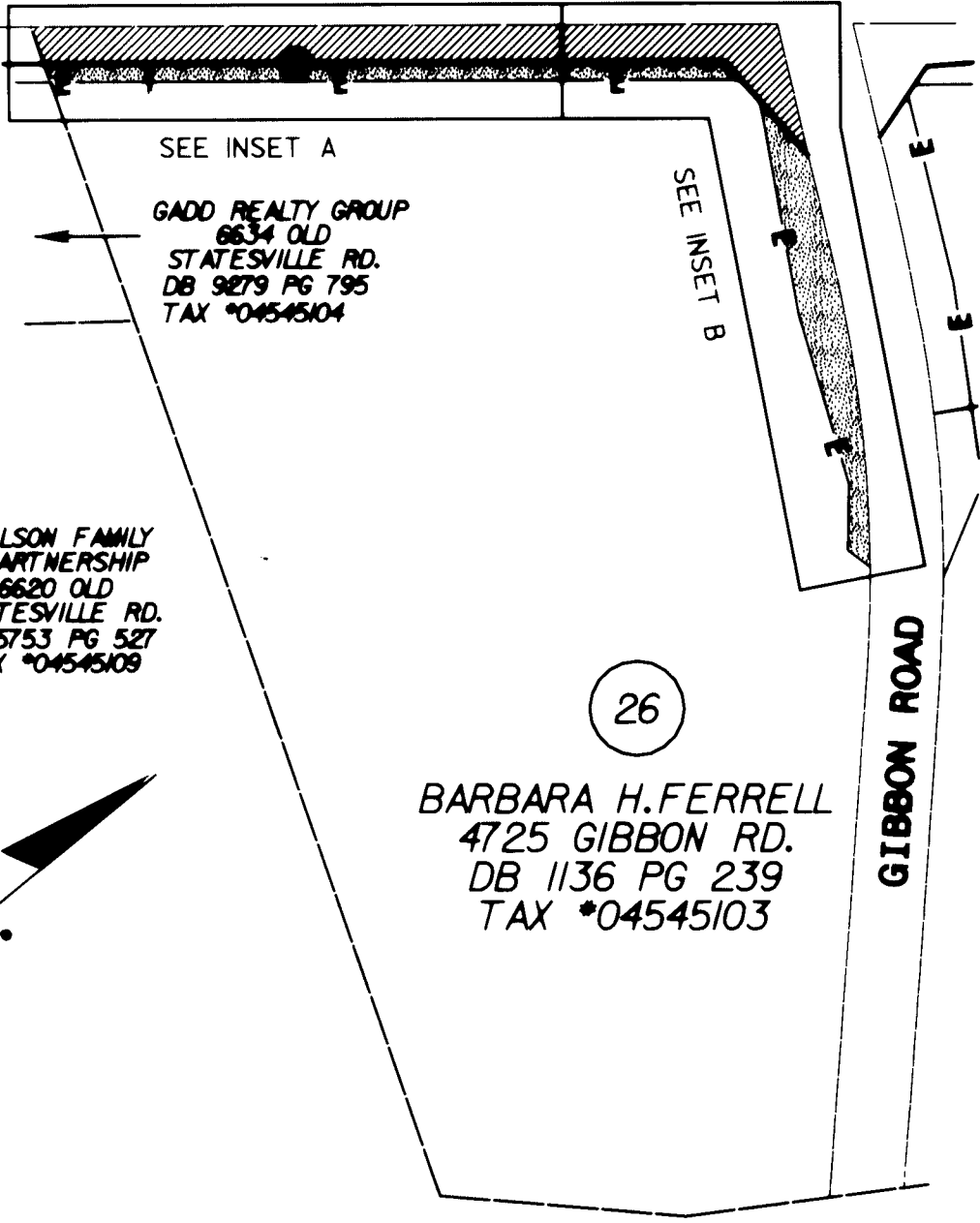
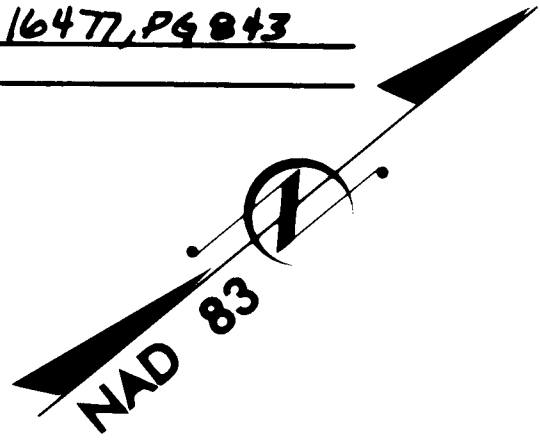

**BARBARA H. FERRELL**  
4725 GIBBON RD.  
DB 1136 PG 239  
TAX \*04545103

**GIBBON ROAD**

I, MARK FUNKHOUSER, CERTIFY THAT THIS PLAT WAS PREPARED UNDER MY SUPERVISION AND THAT THE PLAT WAS PREPARED FOR THE PURPOSE OF ACQUISITION AND EASEMENTS ONLY, AND IS NOT INTENDED TO BE A BOUNDARY SURVEY OF PROPERTY SHOWN

*Mark Funkhouser* 5-9-01



AREA FROM DEED OR TAX OFFICE	AREA ACQUIRED	RECORD AREA LESS AREA ACQUIRED	TEMPORARY CONSTRUCTION AREA	PERMANENT UTILITY EASEMENT
725,710 SQ. FT. 16.660 ACRES	20,181 SQ. FT. 0.463 ACRES	705,529 SQ. FT. 16.197 ACRES	18,335 SQ. FT. 0.421 ACRES	68 SQ. FT. 0.002 ACRES



**LEGEND**

- EXISTING IRON PIN
- SET IRON PIN
- NEW PROPERTY LINE
- AREA ACQUIRED
- TEMPORARY CONSTRUCTION EASEMENT

<b>CHARLOTTE</b> ENGINEERING AND PROPERTY MANAGEMENT		
REVISIONS	<b>OLD STATESVILLE ROAD WIDENING PROJECT</b>	JOB NO. 512-00-000
		FILE NO. PLAT 00
DESIGNED BY: GTR/GTR	<b>PROPERTY ACQUISITION</b> <b>BARBARA H. FERRELL</b>	SHEET <b>1</b>
DRAWN BY: GTR		OF <b>2</b>
SURVEY SUPERVISOR:	CHARLOTTE, NORTH CAROLINA CO., NC	
	DATE: 5/7/01	SCALE: 1"=150'