

I, DAVID H. SNIDER, CERTIFY THAT THIS PLAT WAS PREPARED UNDER MY SUPERVISION AND THAT THE PLAT WAS PREPARED FOR THE PURPOSE OF EASEMENTS ONLY, AND IS NOT INTENDED TO BE A BOUNDARY SURVEY OF PROPERTY SHOWN.

David H. Snider 10/30/12
 DAVID H. SNIDER, NC P.L.S. L-2942 DATE



③
 047-361-09
 OFFICES WESTERN NC CHURCH
 OF GOD STATE EXECUTIVE
 DB 23824 PG 114
 6401 RUMPLE RD

④
 047-361-10
 RUFUS J JR MINGO AND
 AUGUSTINE F MINGO
 DB 10192 PG 440
 6409 RUMPLE RD

⑤
 047-361-11
 LAWRENCE M RAYMER
 DB 26277 PG 786
 6501 RUMPLE RD

RUMPLE RD.

WATERLILLY LN.

SITE

NTS

RUMPLE RD

-L-
 21+1.02
 71.17

70' R/W DEDICATED
 FOR FUTURE
 GRAHAM STREET

③②
 047-032-92
 JUAN ALVARANGA
 DB 25880 PG 437
 RUMPLE RD

SEE PAGE 2 FOR DETAIL

⑤⑦
 047-281-25
 LEO JR KELLY AND
 ALICE W KELLY
 DB 10543 PG 953
 2302 BARN BOARD LN

③③
 047-03C-99
 MICHAEL'S LANDING, LLC
 DB 11282 PG 203
 UF 577 PG 1
 RUMPLE RD

- 1) BEARINGS AND DISTANCES SHOWN IN PARENTHESES ARE BASED ON RECORDED MAP INFORMATION.
- 2) TOTAL AREA 322,883 SQ. FT.
- 3) TEMP CONSTRUCTION EASEMENT 8,329 SQ. FT.
- 4) STORM DRAINAGE EASEMENT 2,856 SQ. FT.
- 5) FEE SIMPLE INSIDE RIGHT-OF-WAY 988 SQ. FT.
- 6) UTILITY EASEMENT 99 SQ. FT.
- 7) UTILITY EASEMENT & STORM DRAINAGE EASEMENT OVERLAP 65 SQ. FT.
- 8) AREA REMAINING 321,895 SQ. FT.

LEGEND

- IRON PIN SET
- IRON PIN FOUND
- CALCULATED POINT
- LINES SURVEYED
- LINES NOT SURVEYED
- TEMP. CONSTRUCTION EASEMENT
- STORM DRAINAGE EASEMENT
- FEE SIMPLE INSIDE R/W
- UTILITY EASEMENT

COMBINED GRID
 FACTOR=0.99984104
 N: 566825.93
 E: 1465484.01

S83°29'57"E
 10.00'

N06°41'56"E

(N08°05'52"E 194.06')

N70°31'58"W
 (N69°08'02"W 185.02')

N70°55'19"W
 (N69°31'23"W 318.91')

N77°20'60"W
 (N75°57'04"W 13.69')

S03°55'51"W 475.91'
 (S05°12'13"W)

S03° 54' 07" W
 121.60'

S04°00'46"W 70.99'

MB 23 PG 930

BARN BOARD LN.

047-032-07
 RACHEL HALL AND GEORGE HALL
 DB 26487 PG 49
 1734 MINERAL SPRINGS RD

STATE OF NORTH CAROLINA
 COUNTY OF MECKLENBURG

I, _____ REVIEW OFFICER OF MECKLENBURG COUNTY, CERTIFY THAT THE MAP OR PLAT TO WHICH THIS CERTIFICATION IS AFFIXED MEETS ALL STATUTORY REQUIREMENTS FOR RECORDING.

REVIEW OFFICER

DATE

PREPARED BY:
 CITY OF CHARLOTTE
 ENGINEERING DEPARTMENT
 600 EAST FOURTH STREET
 CHARLOTTE, NC 28202
 704-336-2291

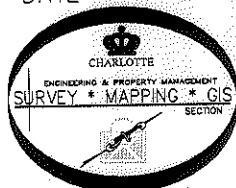

		CHARLOTTE ENGINEERING DEPARTMENT
REVISIONS	CITY BOULEVARD EXTENSION	JOB NO. 512-08-012
10/30/12 DEED & "UTILITY" 8/7/12 AREA REMAINING		208012
SCALE 0 1' = 100" 1	PROPERTY OF MICHAEL'S LANDING, LLC CHARLOTTE, MECKLENBURG CO., NC	SHEET 1
DRAWN BY P.S.		OF 2
DATE	CHECKED BY DS	SURVEY SUPVR. <i>DS</i>
K:\AutoCad\En-su-LD4\208012 City Blvd. Extension\Plats\#33 047-03c-99		

ACQUISITION BY DB 28115 PG 257

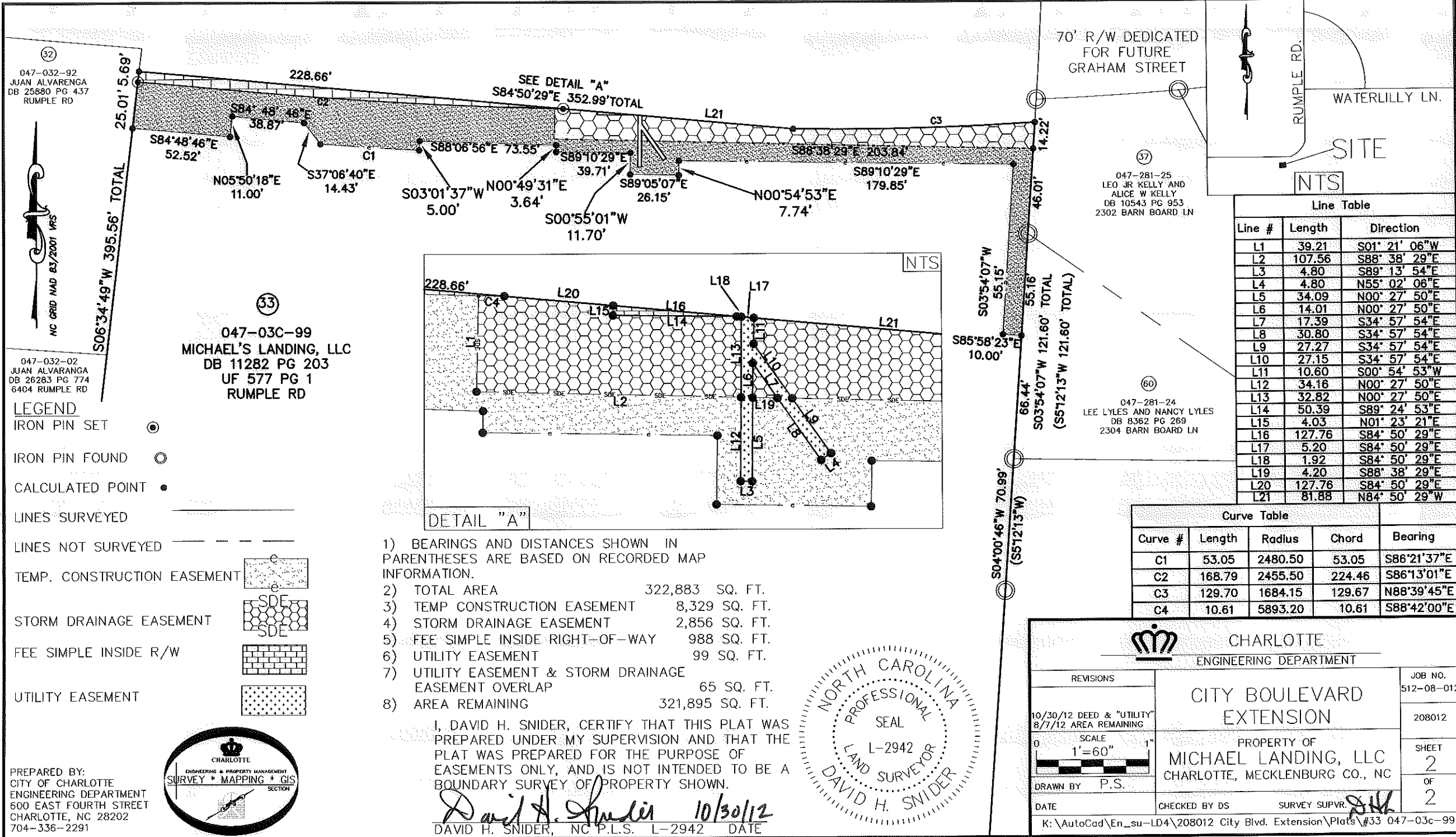

047-032-92
 JUAN ALVARENGA
 DB 25880 PG 437
 RUMPLE RD

047-032-02
 JUAN ALVARENGA
 DB 26283 PG 774
 6404 RUMPLE RD

047-03C-99
 MICHAEL'S LANDING, LLC
 DB 11282 PG 203
 UF 577 PG 1
 RUMPLE RD

047-281-25
 LEO JR KELLY AND
 ALICE W KELLY
 DB 10543 PG 953
 2302 BARN BOARD LN

047-281-24
 LEE LYLES AND NANCY LYLES
 DB 8362 PG 269
 2304 BARN BOARD LN

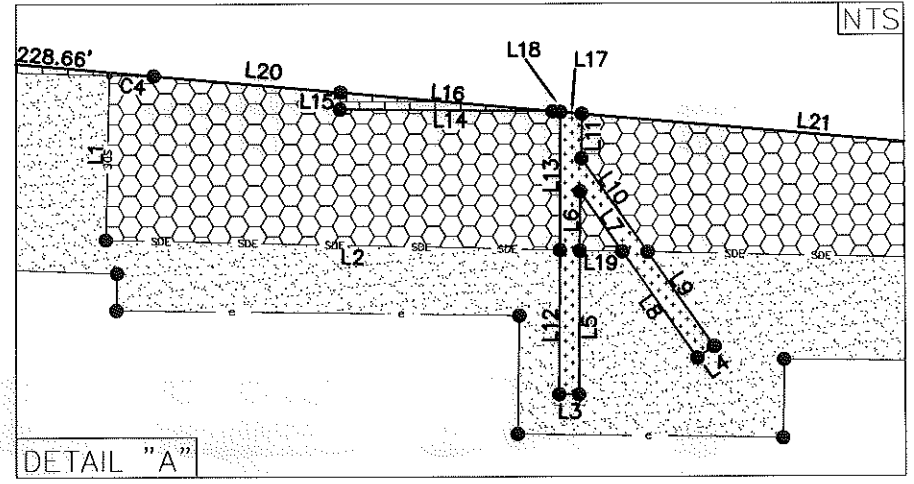

Line Table		
Line #	Length	Direction
L1	39.21	S01° 21' 06"W
L2	107.56	S88° 38' 29"E
L3	4.80	S89° 13' 54"E
L4	4.80	N55° 02' 06"E
L5	34.09	N00° 27' 50"E
L6	14.01	N00° 27' 50"E
L7	17.39	S34° 57' 54"E
L8	30.80	S34° 57' 54"E
L9	27.27	S34° 57' 54"E
L10	27.15	S34° 57' 54"E
L11	10.60	S00° 54' 53"W
L12	34.16	N00° 27' 50"E
L13	32.82	N00° 27' 50"E
L14	50.39	S89° 24' 53"E
L15	4.03	N01° 23' 21"E
L16	127.76	S84° 50' 29"E
L17	5.20	S84° 50' 29"E
L18	1.92	S84° 50' 29"E
L19	4.20	S88° 38' 29"E
L20	127.76	S84° 50' 29"E
L21	81.88	N84° 50' 29"W

Curve Table				
Curve #	Length	Radius	Chord	Bearing
C1	53.05	2480.50	53.05	S86°21'37"E
C2	168.79	2455.50	224.46	S86°13'01"E
C3	129.70	1684.15	129.67	N88°39'45"E
C4	10.61	5893.20	10.61	S88°42'00"E

- 1) BEARINGS AND DISTANCES SHOWN IN PARENTHESES ARE BASED ON RECORDED MAP INFORMATION.
- 2) TOTAL AREA 322,883 SQ. FT.
- 3) TEMP CONSTRUCTION EASEMENT 8,329 SQ. FT.
- 4) STORM DRAINAGE EASEMENT 2,856 SQ. FT.
- 5) FEE SIMPLE INSIDE RIGHT-OF-WAY 988 SQ. FT.
- 6) UTILITY EASEMENT 99 SQ. FT.
- 7) UTILITY EASEMENT & STORM DRAINAGE EASEMENT OVERLAP 65 SQ. FT.
- 8) AREA REMAINING 321,895 SQ. FT.

I, DAVID H. SNIDER, CERTIFY THAT THIS PLAT WAS PREPARED UNDER MY SUPERVISION AND THAT THE PLAT WAS PREPARED FOR THE PURPOSE OF EASEMENTS ONLY, AND IS NOT INTENDED TO BE A BOUNDARY SURVEY OF PROPERTY SHOWN.

David H. Snider 10/30/12
 DAVID H. SNIDER, NC P.L.S. L-2942 DATE



- LEGEND**
- IRON PIN SET
 - IRON PIN FOUND
 - CALCULATED POINT
 - LINES SURVEYED
 - LINES NOT SURVEYED
 - TEMP. CONSTRUCTION EASEMENT
 - STORM DRAINAGE EASEMENT
 - FEE SIMPLE INSIDE R/W
 - UTILITY EASEMENT



PREPARED BY:
 CITY OF CHARLOTTE
 ENGINEERING DEPARTMENT
 600 EAST FOURTH STREET
 CHARLOTTE, NC 28202
 704-336-2291

CHARLOTTE ENGINEERING DEPARTMENT

CITY BOULEVARD EXTENSION

PROPERTY OF MICHAEL LANDING, LLC
 CHARLOTTE, MECKLENBURG CO., NC

REVISIONS

10/30/12 DEED & "UTILITY" 8/7/12 AREA REMAINING

SCALE 1"=60"

DRAWN BY P.S.

DATE

CHECKED BY DS SURVEY SUPVR *DS*

JOB NO. 512-08-012

208012

SHEET 2 OF 2

K:\AutoCad\En_su-LD4\208012 City Blvd. Extension\Plats\#33 047-03c-99

ACQUISITION BY DB 2815 PG 257