

This map was prepared for the purpose of right of way or easement acquisition only, and is not intended to be a boundary survey of the property shown.

NOTE: Property corners shown circled were located by actual survey. Bearings are based on N.C. GRID

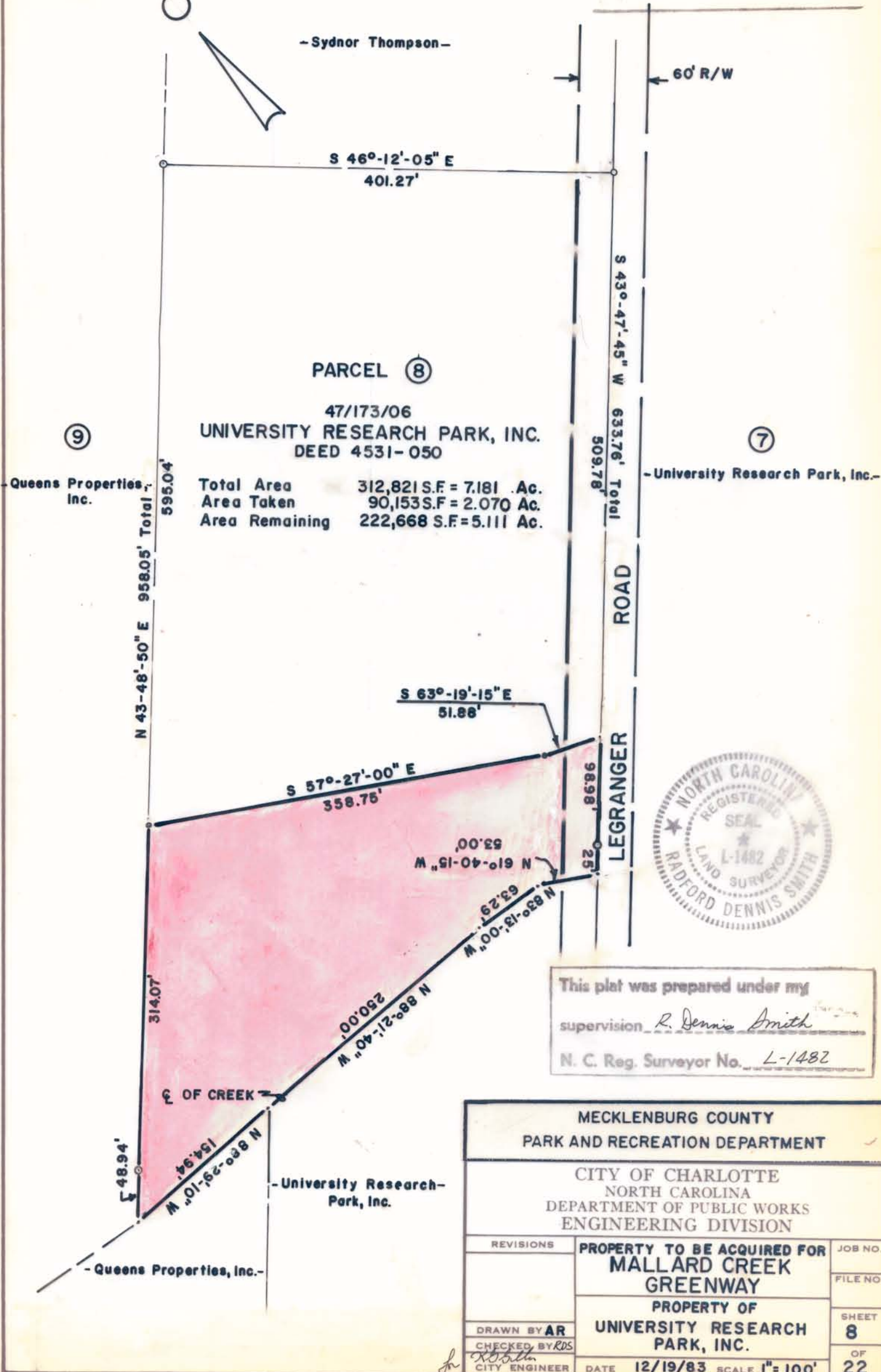

PARCEL ⑧
 47/173/06
UNIVERSITY RESEARCH PARK, INC.
 DEED 4531-050

Total Area 312,821 S.F. = 7.181 Ac.
 Area Taken 90,153 S.F. = 2.070 Ac.
 Area Remaining 222,668 S.F. = 5.111 Ac.



This plat was prepared under my supervision R. Dennis Smith
 N. C. Reg. Surveyor No. L-1482

| | | |
|---|--|----------------|
| MECKLENBURG COUNTY PARK AND RECREATION DEPARTMENT | | |
| CITY OF CHARLOTTE NORTH CAROLINA DEPARTMENT OF PUBLIC WORKS ENGINEERING DIVISION | | |
| REVISIONS | PROPERTY TO BE ACQUIRED FOR MALLARD CREEK GREENWAY | JOB NO. |
| | PROPERTY OF UNIVERSITY RESEARCH PARK, INC. | FILE NO. |
| DRAWN BY AR | | SHEET 8 |
| CHECKED BY RDS | | OF 22 |
| CITY ENGINEER | DATE 12/19/83 SCALE 1"=100' | |