

1	108.43'	N.53°-15'-31" W.
2	163.54'	N.45°-10'-24" W.
3	254.97'	N.01°-22'-29" W.
4	133.79'	N.86°-08'-15" W.
5	153.00'	S.58°-42'-11" W.
6	87.74'	S.31°-12'-25" W.
7	68.58'	S.80°-39'-02" W.

NOTE: Property corners shown circled were located by actual survey. Bearings are based on N.C. GRID

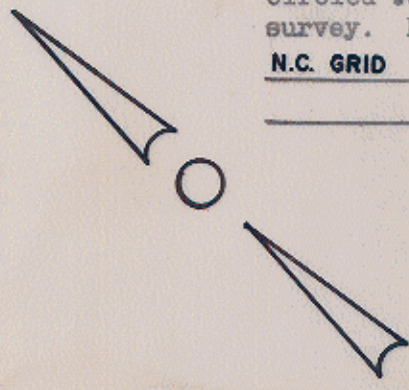

PARCEL ⑤
47-181-14

J.F. ALEXANDER, S. B. BOONE, J. W. ALEXANDER & S. A. HARMAN
DEED 3372-569

Total Area 2,294,959 S.F. = 52.685 Ac.
Area Taken 587,973 S.F. = 13.498 Ac.
Area Remaining 1,706,986 S.F. = 39.187 Ac.

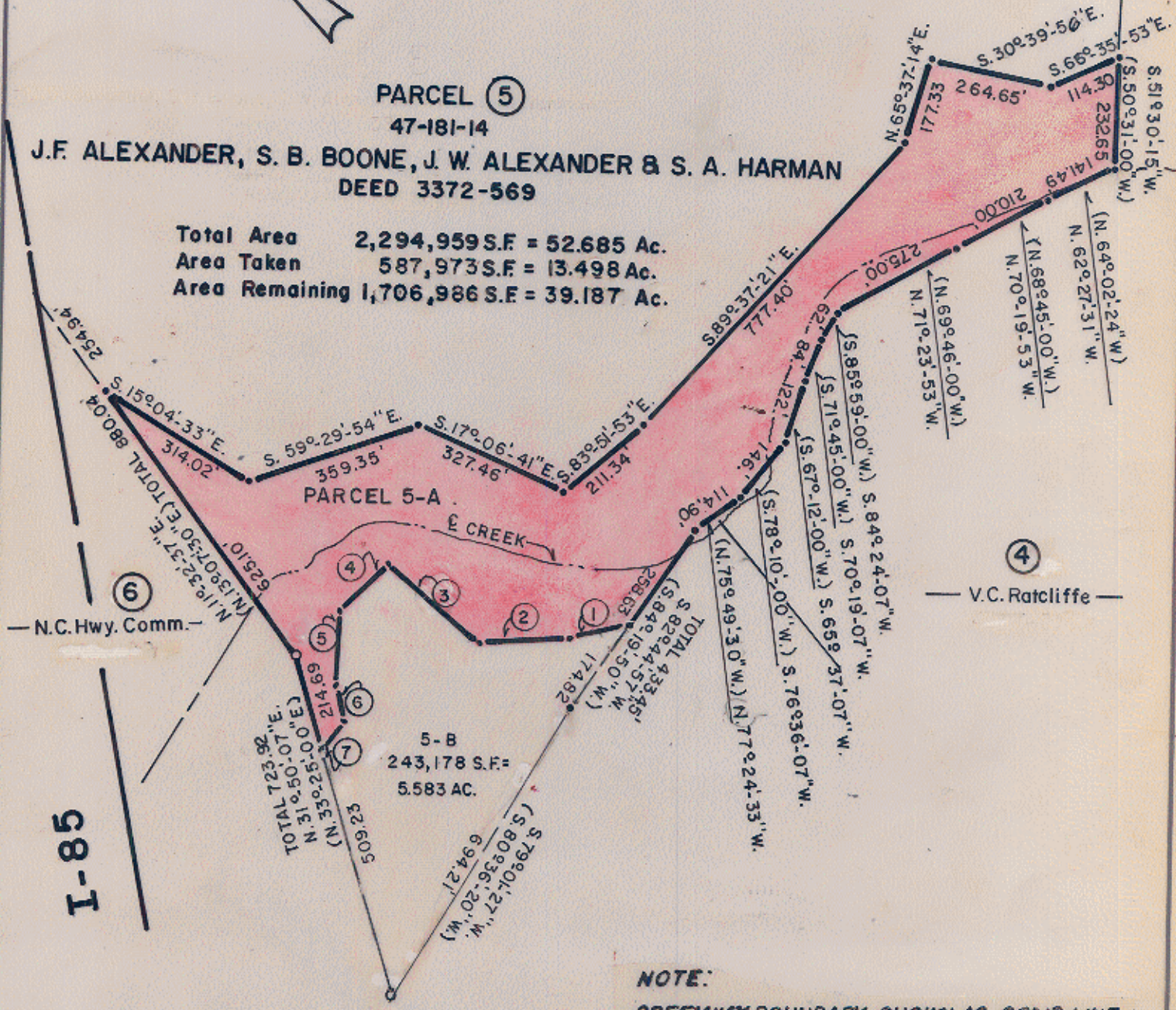

58-1

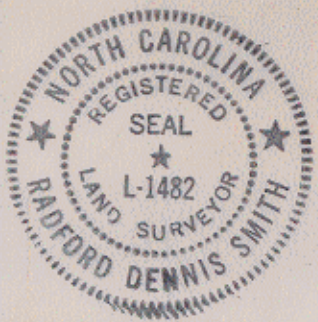

This plat was prepared under my supervision R. Dennis Smith
N. C. Reg. Surveyor No. L-1482

NOTE:
GREENWAY BOUNDARY SHOWN AS SOLID LINE, BASED ON N.C. GRID SYSTEM.
BEARINGS IN PARENTHESIS () ARE BASED ON DEEDS AND MAPS.

MECKLENBURG COUNTY PARK AND RECREATION DEPARTMENT		
CITY OF CHARLOTTE NORTH CAROLINA DEPARTMENT OF PUBLIC WORKS ENGINEERING DIVISION		
REVISIONS	PROPERTY TO BE ACQUIRED FOR	JOB NO.
3-6-85 ADDED 5-B 3-26-86 Bearing	MALLARD CREEK GREENWAY	FILE NO.
DRAWN BY MS	PROPERTY OF	SHEET
CHECKED BY RW	ALEXANDER, BOONE, HARMAN & ALEXANDER	5A
for <u>R. H. Miller</u> CITY ENGINEER	DATE 12/14/83	OF 22
	SCALE 1" = 300'	