

I, DAVID H. SNIDER, CERTIFY THAT THIS PLAT WAS PREPARED UNDER MY SUPERVISION AND THAT THE PLAT WAS PREPARED FOR THE PURPOSE OF ACQUISITION AND EASEMENTS ONLY, AND IS NOT INTENDED TO BE A BOUNDARY SURVEY OF PROPERTY SHOWN.

David H. Snider 7/10/2008
 DAVID H. SNIDER, NC P.L.S. L-2942 DATE

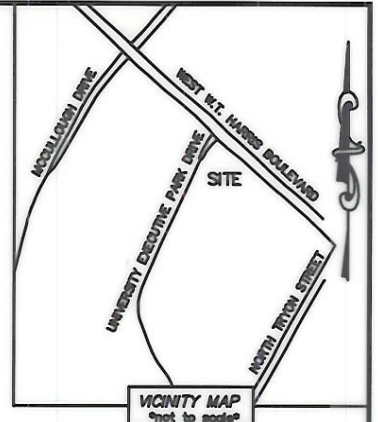
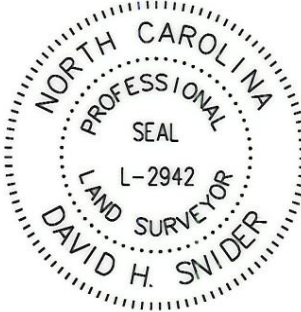

CURVE TABLE			
LINE	LENGTH	BEARING	RADIUS & ARC
(C1)	(40.82')	(N 32°30'07" E)	(R=144.00 L=40.96')

STATE OF NORTH CAROLINA
 COUNTY OF MECKLENBURG

REVIEW OFFICER OF MECKLENBURG COUNTY, CERTIFY THAT THE MAP OR PLAT TO WHICH THIS CERTIFICATION IS AFFIXED MEETS ALL STATUTORY REQUIREMENTS FOR RECORDING.

REVIEW OFFICER _____ DATE _____

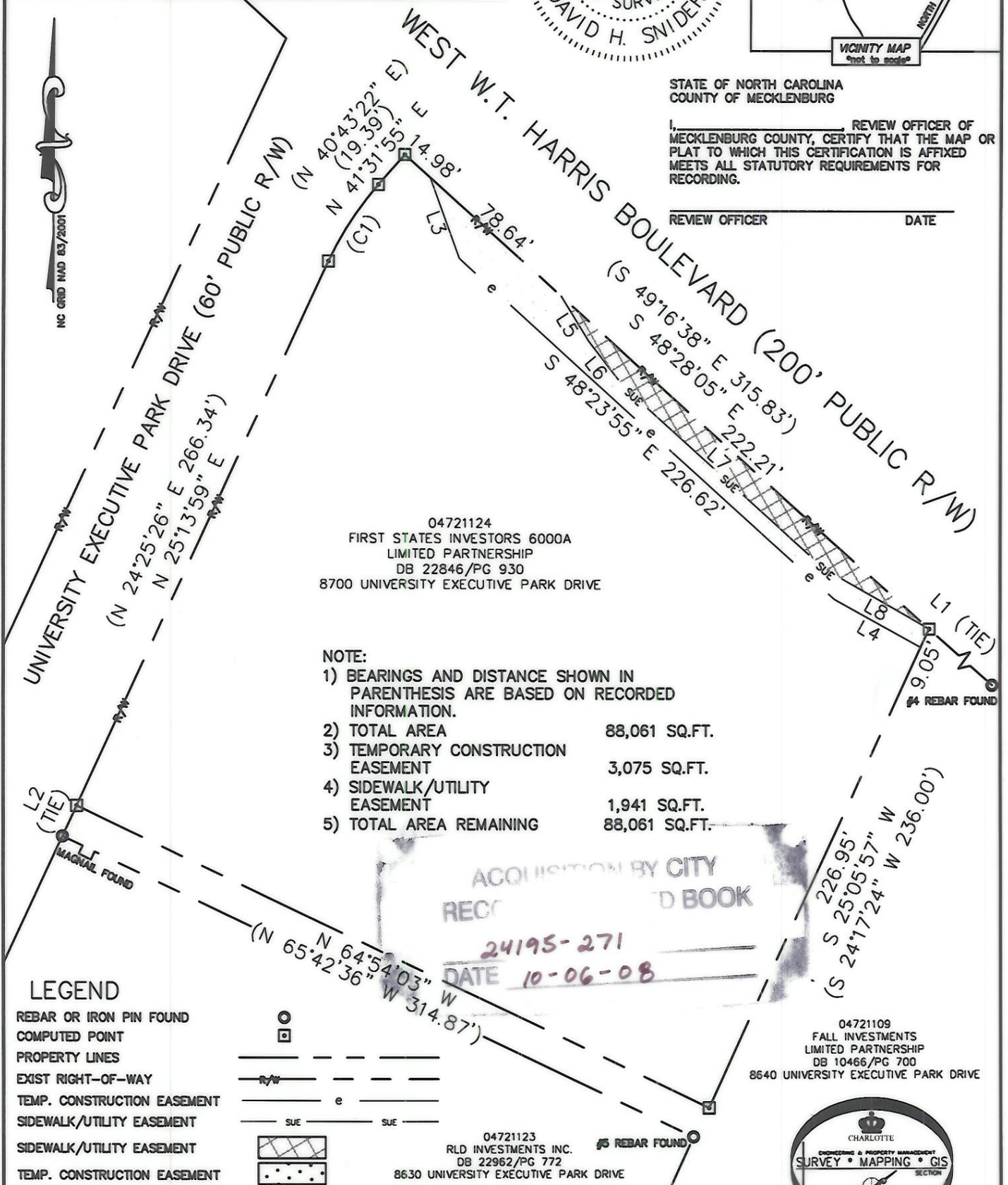

LEGEND

- REBAR OR IRON PIN FOUND
- COMPUTED POINT
- PROPERTY LINES
- EXIST RIGHT-OF-WAY
- TEMP. CONSTRUCTION EASEMENT
- SIDEWALK/UTILITY EASEMENT
- SIDEWALK/UTILITY EASEMENT
- TEMP. CONSTRUCTION EASEMENT

LINE TABLE		
LINE	LENGTH	BEARING
L1	205.52'	S 48°28'05" E
L2	15.00'	S 25°13'59" E
L3	38.18'	S 20°08'00" E
L4	44.27'	S 61°08'36" E
L5	23.46'	S 32°02'08" E
L6	25.48'	S 38°40'40" E
L7	121.22'	S 48°20'42" E
L8	54.55'	S 60°20'59" E

PREPARED BY:
 CITY OF CHARLOTTE
 ENGINEERING & PROPERTY MANAGEMENT
 600 EAST FOURTH STREET
 CHARLOTTE, NC 28202
 704-336-2291

CHARLOTTE
 ENGINEERING DEPARTMENT

REVISIONS	W.T. HARRIS BOULEVARD SIDEWALK PROJECT	JOB NO. 512-07-024
		FILE NO. 047-211-24
SCALE 1"=60'	PROPERTY ACQUISITION OWNERS: FIRST STATES INVESTORS 6000A LIMITED PARTNERSHIP CHARLOTTE, MECKLENBURG CO., NC	SHEET 1
DRAWN BY LG	CHECKED BY DHS SURVEY SUPVR. <i>DHS</i>	OF 1
DATE		

K:\AUTOCAD\EN_SU-LD4\207024\WT HARRIS SIDEWALK\PLAT 3.DWG