

I, DAVID H. SNIDER, CERTIFY THAT THIS PLAT WAS DRAWN UNDER MY SUPERVISION FROM AN ACTUAL FIELD SURVEY UNDER MY SUPERVISION. THAT THE DEEDS AND PLATS NOTED WERE USED AS REFERENCES. THAT THE BOUNDARIES NOT SURVEYED ARE CLEARLY INDICATED AS DRAWN FROM INFORMATION INDICATED, THAT THE RATIO OF PRECISION AS CALCULATED IS 1:10,000;

WITNESS MY ORIGINAL SIGNATURE, REGISTRATION NUMBER AND SEAL THIS 7th DAY OF MAY, A.D., 2001

David H. Snider
 DAVID H. SNIDER, NC P.L.S. L-2942 DATE

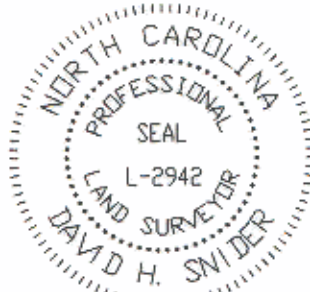

State of North Carolina
 County of Mecklenburg

I, _____, Review Officer of Mecklenburg County, certify that the map or plat to which this certification is affixed meets all statutory requirements for recording.

Review Officer _____ Date _____

CRESCENT RESOURCES INC.
 TAX CODE: 047-221-33
 DB 9469 PG 747
 7601 N. TRYON ST.

NC GRID, NAD 1983
 N 565285.53
 E 1474521.92

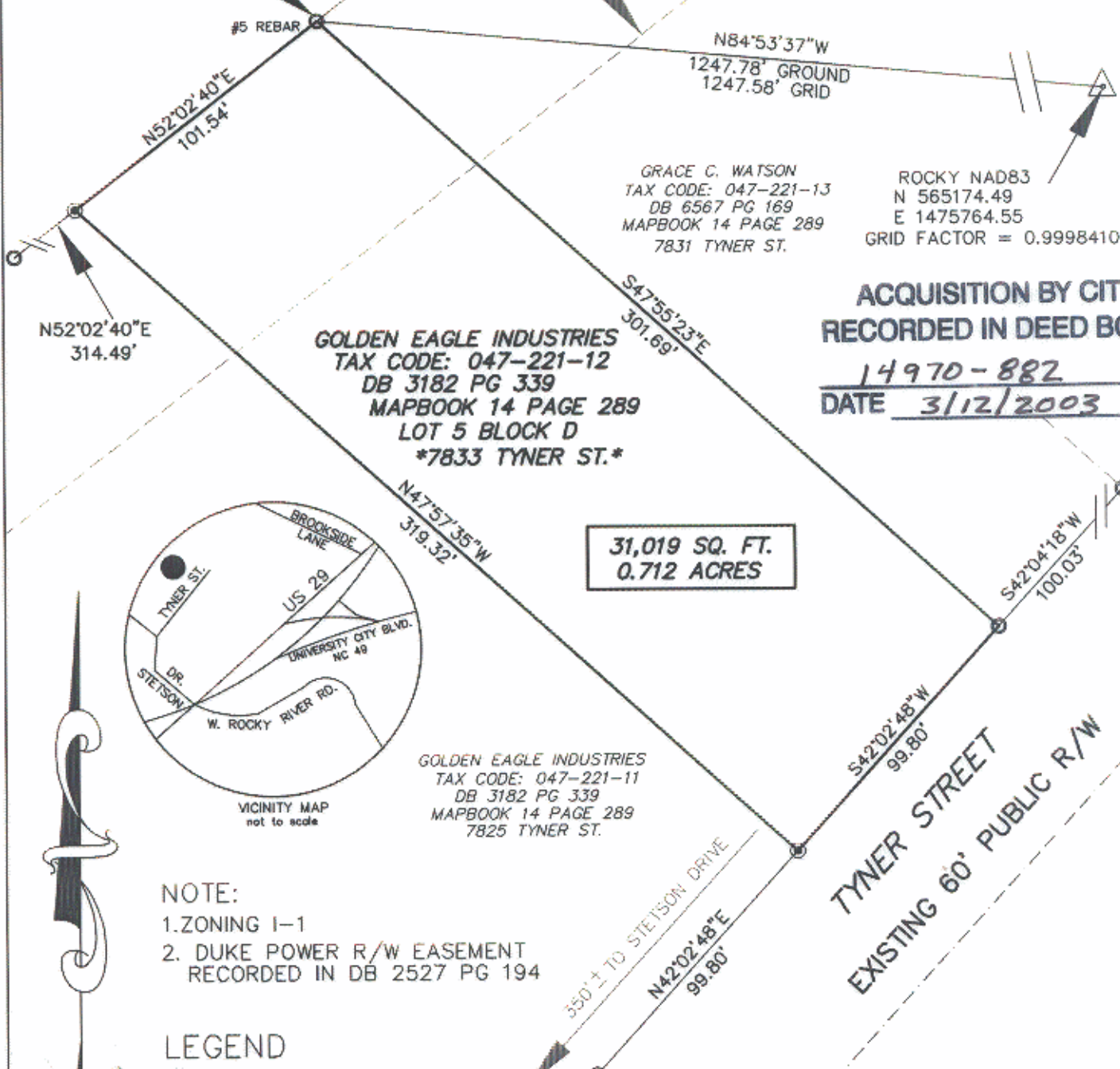

GOLDEN EAGLE INDUSTRIES
 TAX CODE: 047-221-12
 DB 3182 PG 339
 MAPBOOK 14 PAGE 289
 LOT 5 BLOCK D
 7833 TYNER ST.

31,019 SQ. FT.
0.712 ACRES

ACQUISITION BY CITY
RECORDED IN DEED BOOK
14970-882
DATE 3/12/2003

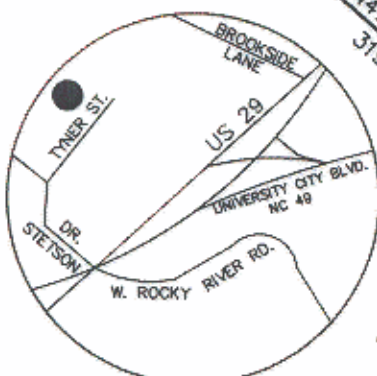

GOLDEN EAGLE INDUSTRIES
 TAX CODE: 047-221-11
 DB 3182 PG 339
 MAPBOOK 14 PAGE 289
 7825 TYNER ST.

- NOTE:**
1. ZONING I-1
 2. DUKE POWER R/W EASEMENT RECORDED IN DB 2527 PG 194

LEGEND

- IRON PIN FOUND
- IRON PIN SET #6 rebar & cap
- NCGS CONTROL MONUMENT
- LINES SURVEYED
- LINES NOT SURVEYED

PREPARED BY:
 CITY OF CHARLOTTE
 ENGINEERING AND PROPERTY MANAGEMENT
 600 EAST FOURTH STREET
 CHARLOTTE, NC 28208
 704-336-2291

		CHARLOTTE ENGINEERING DEPARTMENT	
REVISIONS		BOUNDARY SURVEY NC. 49 / US 29 INTERCHANGE RECONSTRUCTION	
SCALE 1" = 50'			
DRAWN BY G.C.F.		OWNER: GOLDEN EAGLE INDUSTRIES TAX PARCEL 047-221-12 CHARLOTTE, MECKLENBURG CO., NC	
DATE 4-28-01			
CHECKED BY		SURVEY SUPVR. <i>DS</i>	
		JOB NO. 512-98-009	FILE NO. LAN #299009 PLAT-12.dwg
		SHEET 1	OF 1