

P.O.C. POINT OF COMMENCEMENT
REFER TO SHEET 2 OF 2 FOR CURVE AND LINE TABLE

STATION	CHORD	BEARING	CHORD BEARING
1+00	1.00	0°00'00"	0°00'00"
1+01	1.00	0°00'00"	0°00'00"
1+02	1.00	0°00'00"	0°00'00"
1+03	1.00	0°00'00"	0°00'00"
1+04	1.00	0°00'00"	0°00'00"

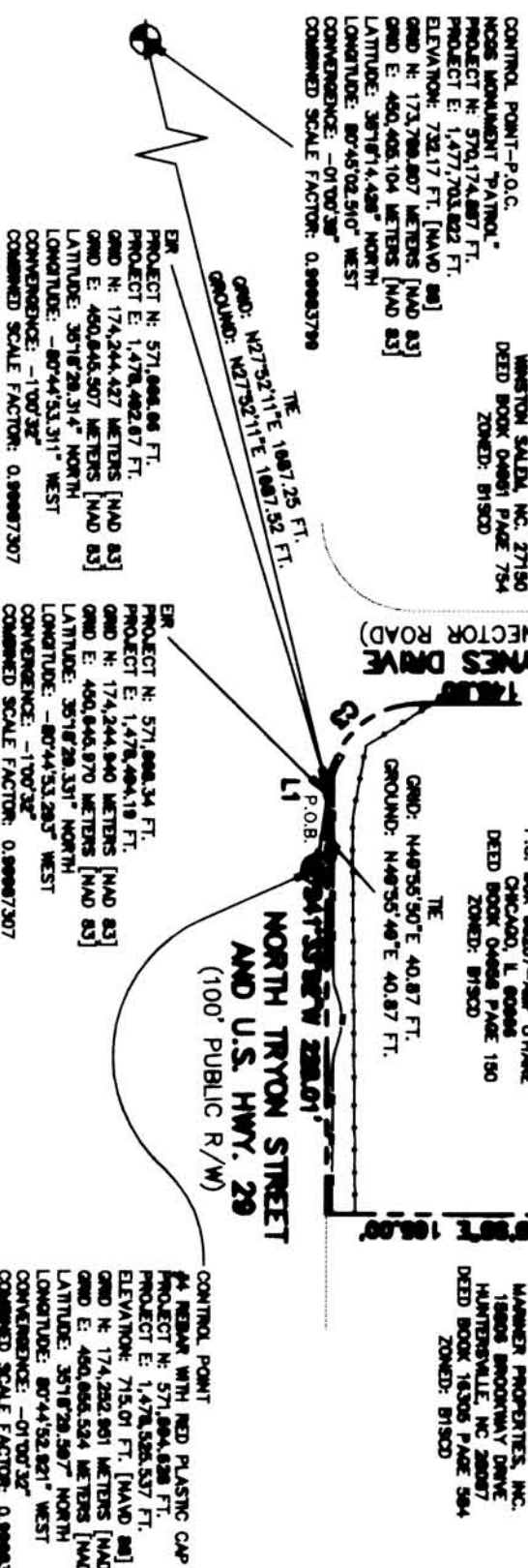
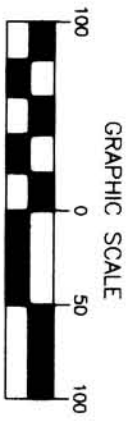

CERTIFICATION IS AFFIXED BEETS ALL STATUTORY REQUIREMENTS FOR RECORDING.
REVIEW OFFICER OF MECKLENBURG COUNTY, NORTH CAROLINA, CERTIFY THAT THE MAP OR PLAT TO WHICH THIS REVIEW OFFICER OF MECKLENBURG COUNTY, NORTH CAROLINA, CERTIFY THAT THE MAP OR PLAT TO WHICH THIS

REVIEW OFFICER DATE

1. MARK E. FLANKHOUSER, STATE THAT THIS PLAT WAS PREPARED UNDER MY SUPERVISION AND THAT THE PLAT WAS PREPARED FOR THE PURPOSE OF ACQUISITION AND EASEMENTS ONLY, AND IS NOT INTENDED TO BE A BOUNDARY SURVEY OF PROPERTY SHOWN.
DATE: MAY 3, 2005
MARK E. FLANKHOUSER, NC PLS #2902

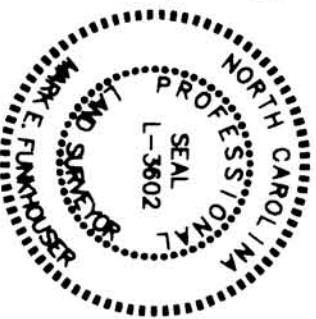

- LEGEND**
- RIGHT OF WAY
 - SEWER AND UTILITY EASEMENT
 - EXISTING FROM PREVIOUS MAP
 - EXISTING CONCRETE EASEMENT
 - EXISTING PAVEMENT EASEMENT (P.K.) N/A
 - COMPUTED POINT
 - BENCHMARK
 - PUBLIC UTILITY EASEMENT (PAE)
 - SEWER AND UTILITY EASEMENT (SAE)
 - TEMPORARY CONSTRUCTION EASEMENT
 - GENERAL EASEMENT
 - DRIVEWAY EASEMENT
 - DEED LINE
 - SEWER AND UTILITY EASEMENT (SAE)
 - TEMPORARY CONSTRUCTION EASEMENT
 - PUBLIC UTILITY EASEMENT (PAE)

M.O.A. 18778-323 Judgment 21162-807

CITY OF CHARLOTTE
ENGINEERING AND PROPERTY MANAGEMENT

NORTH TRYON STREET SIDEWALK PROJECT
CITY PROJECT NO.: 512-02-047

PARCEL 4
OWNER: McDONALDS CORPORATION

SUBJECT DATE: 11/2008	GRID PROJECT: 815-28-017	PAGE: 100
MAP DATE: 1/2/05	GRID PROJECT: 815-28-017	PAGE: 100
OWNER: J.M. KENNESS DRIVE	GRID PROJECT: 815-28-017	PAGE: 100
ORDERED BY: PH	TAX PARCEL NO.: 057-373-01	SCALE: 1"=100'