

I, DAVID H. SNIDER, CERTIFY THAT THIS PLAT WAS DRAWN UNDER MY SUPERVISION FROM AN ACTUAL FIELD SURVEY UNDER MY SUPERVISION. THAT THE DEEDS AND PLATS NOTED WERE USED AS REFERENCES. THAT THE BOUNDARIES NOT SURVEYED ARE CLEARLY INDICATED AS DRAWN FROM INFORMATION INDICATED, THAT THE RATIO OF PRECISION AS CALCULATED IS 1:10,000;

WITNESS MY ORIGINAL SIGNATURE, REGISTRATION NUMBER AND SEAL THIS 17th DAY OF DECEMBER, A.D., 2010

David H. Snider

DAVID H. SNIDER, NC P.L.S. L-2942 DATE



STATE OF NORTH CAROLINA
COUNTY OF MECKLENBURG

REVIEW OFFICER OF MECKLENBURG COUNTY, CERTIFY THAT THE MAP OR PLAT TO WHICH THIS CERTIFICATION IS AFFIXED MEETS ALL STATUTORY REQUIREMENTS FOR RECORDING.

REVIEW OFFICER

DATE

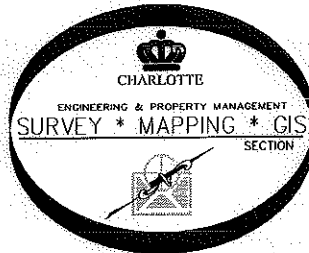

PREPARED BY:
CITY OF CHARLOTTE
ENGINEERING DEPARTMENT
600 EAST FOURTH STREET
CHARLOTTE, NC 28202
704-336-2291

- 1) BEARINGS AND DISTANCES SHOWN IN PARENTHESES ARE BASED ON RECORDED MAP INFORMATION.
- 2) TOTAL AREA 422 ACRES



LEGEND

- REBAR W/ CAP SET (circle with dot)
- IRON PIN FOUND (circle)
- LINES SURVEYED (solid line)
- LINES NOT SURVEYED (dashed line)

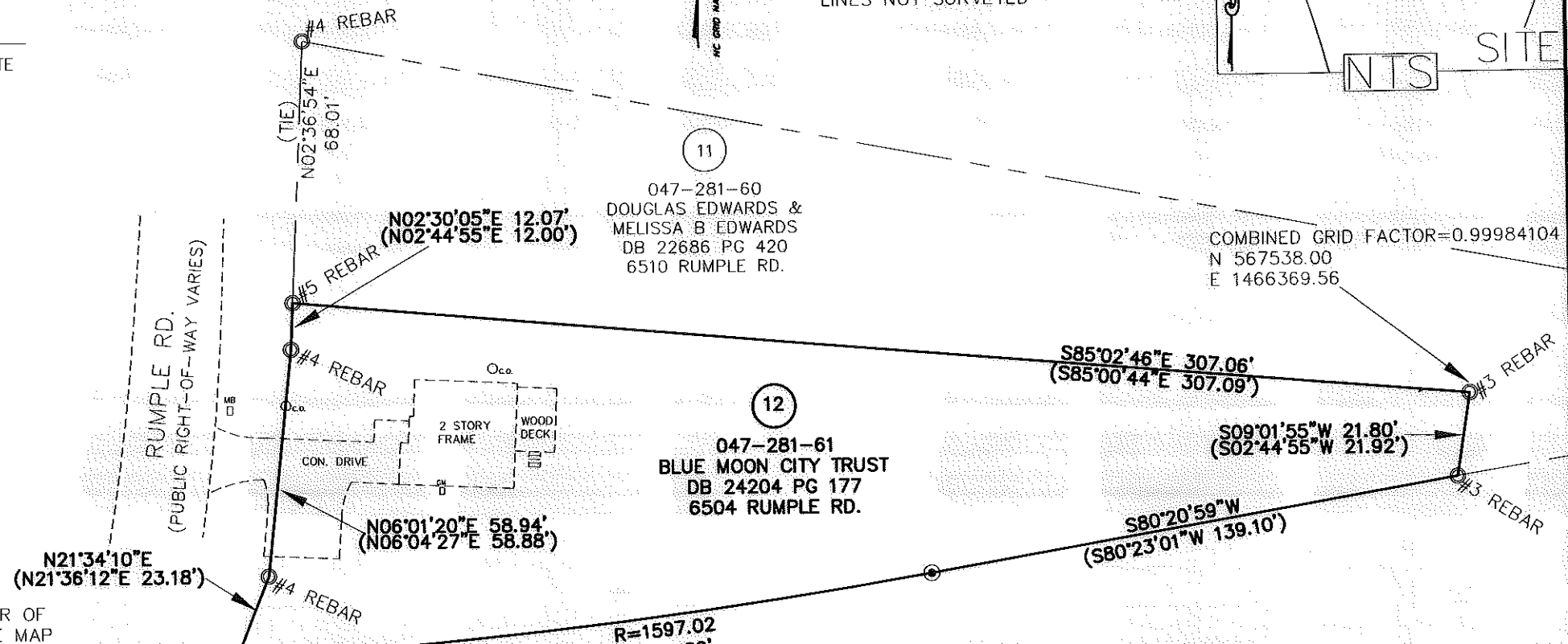
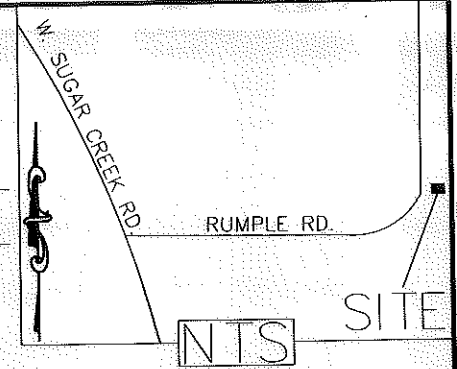

		CHARLOTTE ENGINEERING DEPARTMENT	
REVISIONS		CITY BOULEVARD EXTENSION	JOB NO. 512-08-012
			208012
SCALE 1" = 40'		PROPERTY OF BLUE MOON CITY TRUST CHARLOTTE, MECKLENBURG CO., NC	SHEET 1
DRAWN BY P.S.			OF 1
DATE	CHECKED BY DS	SURVEY SUPVR. <i>DK</i>	
K:\AutoCad\En_su-LD4\208012_City Blvd_Extension\208012_City Blvd_Extension\PLATS#12 047-281-61			