

I, DAVID H. SNIDER, CERTIFY THAT THIS PLAT WAS PREPARED UNDER MY SUPERVISION AND THAT THE PLAT WAS PREPARED FOR THE PURPOSE OF EASEMENTS ONLY, AND IS NOT INTENDED TO BE A BOUNDARY SURVEY OF PROPERTY SHOWN.

David H. Snider 8/1/11
 DAVID H. SNIDER, NC P.L.S. L-2942 DATE

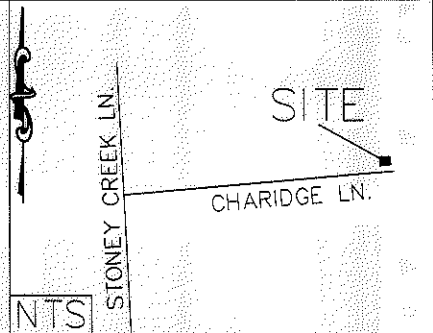
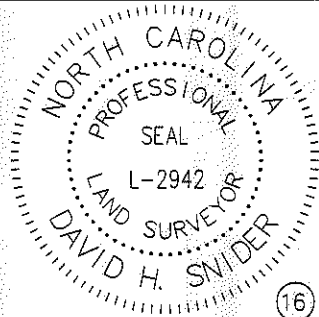

- 1) BEARINGS AND DISTANCES SHOWN IN PARENTHESES ARE BASED ON RECORDED MAP INFORMATION.
- 2) TOTAL AREA 7,834 SQ. FT.
- 3) TEMP CONSTRUCTION EASEMENT 1,100 SQ. FT.
- 4) AREA REMAINING 7,834 SQ. FT.

047-471-07
 SIKH HERITAGE SOCIETY OF GREATER CHARLOTTE
 DB 25605 PG 76
 RUMPLE RD

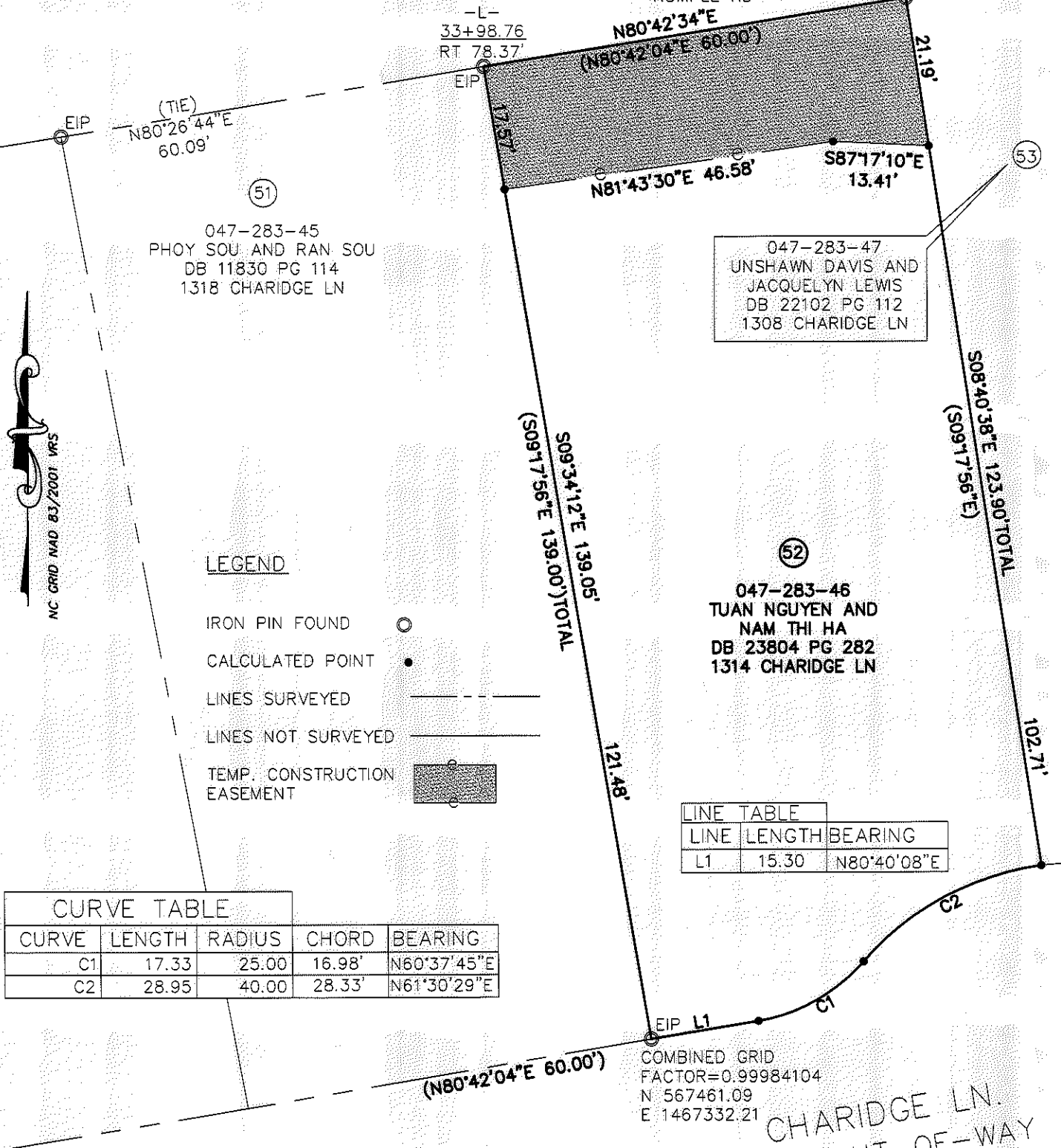

LEGEND

- IRON PIN FOUND ○
- CALCULATED POINT ●
- LINES SURVEYED ———
- LINES NOT SURVEYED - - - - -
- TEMP. CONSTRUCTION EASEMENT [shaded box]

CURVE TABLE				
CURVE	LENGTH	RADIUS	CHORD	BEARING
C1	17.33	25.00	16.98'	N60°37'45"E
C2	28.95	40.00	28.33'	N61°30'29"E

LINE TABLE		
LINE	LENGTH	BEARING
L1	15.30	N80°40'08"E

COMBINED GRID
 FACTOR=0.99984104
 N 567461.09
 E 1467332.21

CHARIDGE LN.
 50' RIGHT-OF-WAY

STATE OF NORTH CAROLINA
 COUNTY OF MECKLENBURG

_____, REVIEW OFFICER OF MECKLENBURG COUNTY, CERTIFY THAT THE MAP OR PLAT TO WHICH THIS CERTIFICATION IS AFFIXED MEETS ALL STATUTORY REQUIREMENTS FOR RECORDING.

REVIEW OFFICER _____ DATE _____

PREPARED BY:
 CITY OF CHARLOTTE
 ENGINEERING DEPARTMENT
 600 EAST FOURTH STREET
 CHARLOTTE, NC 28202
 704-336-2291



		CHARLOTTE ENGINEERING DEPARTMENT
REVISIONS	CITY BOULEVARD EXTENSION	JOB NO. 512-08-012
B/1/11 PROJECT #		208012
SCALE 1"=20'	PROPERTY OF TUAN NGUYEN AND NAM THI HA	SHEET 1
DRAWN BY P.S.	CHARLOTTE, MECKLENBURG CO., NC	OF 1
DATE	CHECKED BY DS	SURVEY SUPVR <i>DNK</i>
K:\AutoCad\En_su-LD4\208012 City Blvd. Extension\Plats\#51 047-283-45		

DB 26847-594