

I, DAVID H. SNIDER, CERTIFY THAT THIS PLAT WAS PREPARED UNDER MY SUPERVISION AND THAT THE PLAT WAS PREPARED FOR THE PURPOSE OF EASEMENTS ONLY, AND IS NOT INTENDED TO BE A BOUNDARY SURVEY OF PROPERTY SHOWN.

David H. Snider 5/4/12
 DAVID H. SNIDER, NC P.L.S. L-2942 DATE

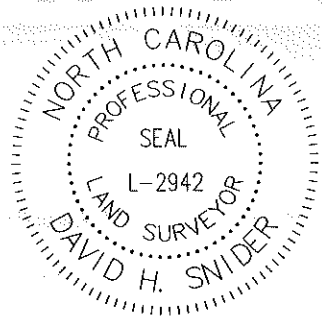

STATE OF NORTH CAROLINA
 COUNTY OF MECKLENBURG

_____, REVIEW OFFICER OF MECKLENBURG COUNTY, CERTIFY THAT THE MAP OR PLAT TO WHICH THIS CERTIFICATION IS AFFIXED MEETS ALL STATUTORY REQUIREMENTS FOR RECORDING.

REVIEW OFFICER _____ DATE _____

LEGEND

IRON PIN SET ●

IRON PIN FOUND ○

CALCULATED POINT •

LINES SURVEYED _____

LINES NOT SURVEYED - - - - -

TEMP. CONSTRUCTION EASEMENT

STORM DRAINAGE EASEMENT

FEE SIMPLE OUTSIDE R/W

PERMANENT SLOPE EASEMENT

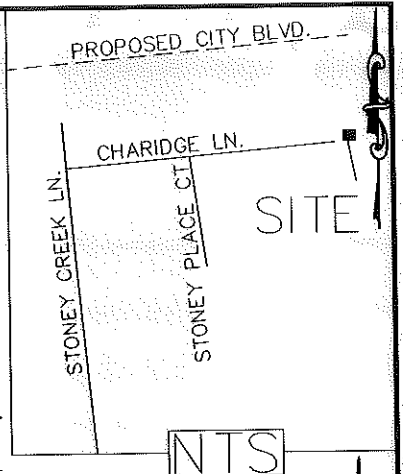

(53)
 047-283-47
 FEDERAL NATIONAL MORTGAGE ASSOC
 DB 27033 PG 577
 1308 CHARIDGE LN

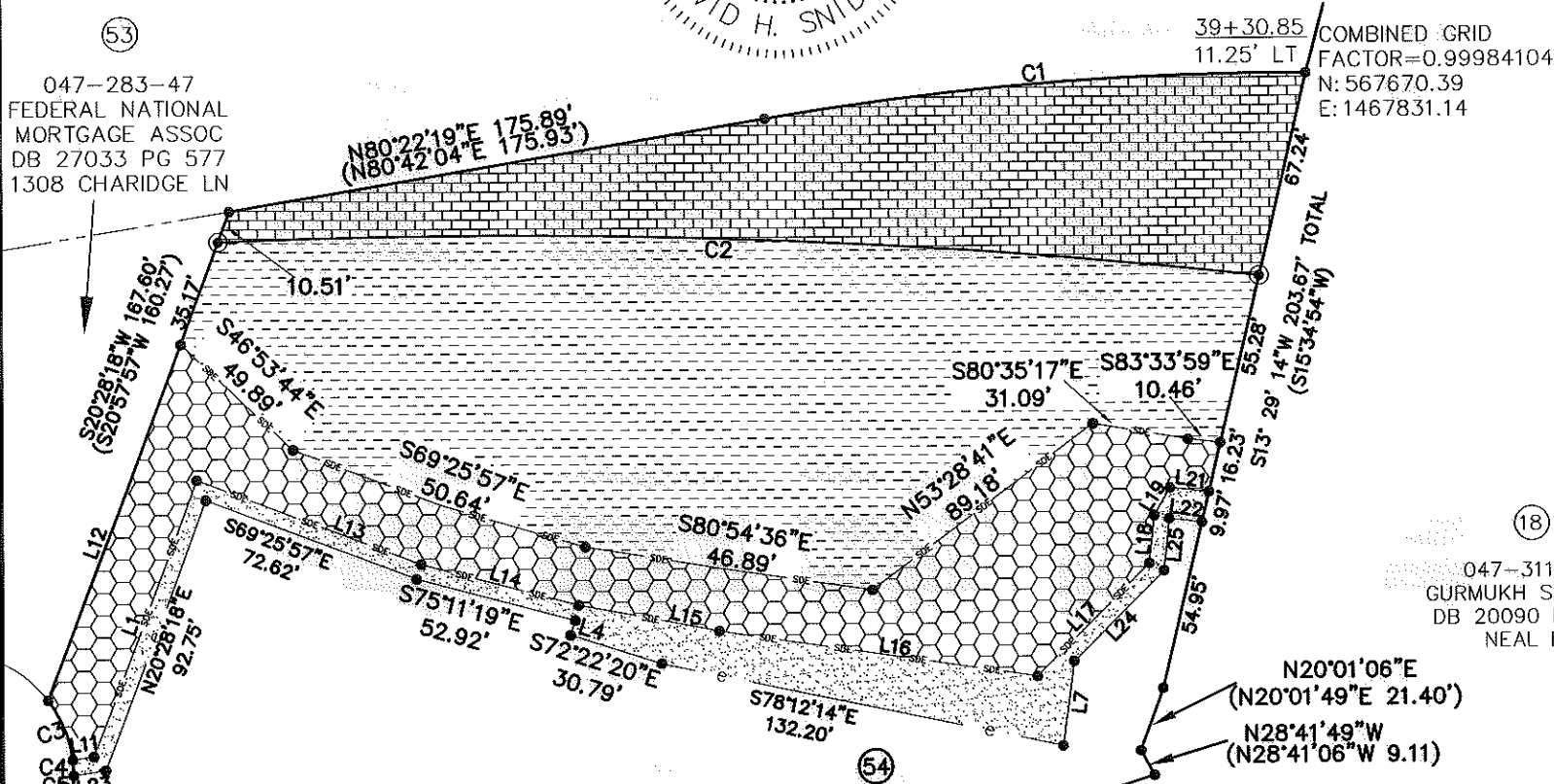

COMBINED GRID
 FACTOR=0.99984104
 N: 567670.39
 E: 1467831.14

(18)
 047-311-47
 GURMUKH S WALHA
 DB 20090 PG 186
 NEAL RD

- 1) BEARINGS AND DISTANCES SHOWN IN PARENTHESSES ARE BASED ON RECORDED MAP INFORMATION.
- 2) TOTAL AREA 90,229 SQ. FT.
- 3) TEMP CONSTRUCTION EASEMENT 4,246 SQ. FT.
- 4) STORM DRAINAGE UTILITY EASEMENT 11,928 SQ. FT.
- 5) FEE SIMPLE OUTSIDE R/W 13,074 SQ. FT.
- 6) PERMANENT SLOPE EASEMENT 27,944 SQ. FT.
- 7) AREA REMAINING 77,155 SQ. FT.

047-283-49
 BAO HA AND MINH-TRANG HA
 DB 23621 PG 990
 1307 CHARIDGE LN

(54)
 047-283-48
 GREAT OAKS HOMEOWNERS ASSOCIATION INC.
 DB 24402 PG 129
 CHARIDGE LN

047-283-99
 GREAT OAKS HOMEOWNERS AND ASSOCIATION INC
 ANGELA L SHORT
 DB 6968 PG87
 2455 CENTURY OAKS LN

PREPARED BY:
 CITY OF CHARLOTTE
 ENGINEERING DEPARTMENT
 600 EAST FOURTH STREET
 CHARLOTTE, NC 28202
 704-336-2291



		CHARLOTTE ENGINEERING DEPARTMENT	
REVISIONS		CITY BOULEVARD EXTENSION	
		PROPERTY OF GREAT OAKS HOMEOWNERS ASSOCIATION INC CHARLOTTE, MECKLENBURG CO., NC	
SCALE 1"=60"		JOB NO. 512-08-012	
DRAWN BY P.S.		208012	
DATE		SHEET 1 OF 2	
CHECKED BY DS		SURVEY SUPVR. <i>DAL</i>	
K:\AutoCad\En-su-LD4\208012 City Blvd. Extension\Plats\#54 047-283-48			

ACQUISITION BY DB 27964 PG 915

I, DAVID H. SNIDER, CERTIFY THAT THIS PLAT WAS PREPARED UNDER MY SUPERVISION AND THAT THE PLAT WAS PREPARED FOR THE PURPOSE OF EASEMENTS ONLY, AND IS NOT INTENDED TO BE A BOUNDARY SURVEY OF PROPERTY SHOWN.

David H. Snider 5/4/12
 DAVID H. SNIDER, NC P.L.S. L-2942 DATE

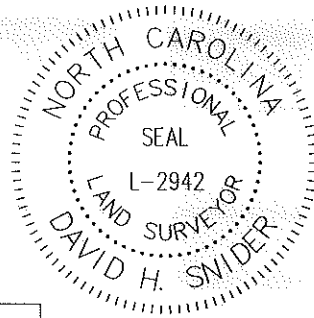

Curve Table				
Curve #	Length	Radius	BEARING	CHORD
C1	175.59	1000.00	S85°24'09"W	175.37
C2	336.75	2194.50	N87°56'37"W	336.42
C3	21.08	40.00	N21°59'09"W	20.83
C4	5.03	40.00	N3°17'32"W	5.02
C5	6.41	40.00	N4°53'53"E	6.40

Line Table		
Line #	Length	Direction
L1	92.75	N20°28'18"E
L2	72.62	S69°25'57"E
L3	52.92	S75°11'18"E
L4	5.00	S17°37'40"W
L5	30.79	S72°22'20"E
L6	132.20	S78°12'14"E
L7	27.59	N07°42'28"E
L8	41.15	N45°04'01"E
L9	16.79	N06°04'26"E
L10	10.58	S83°33'59"E
L11	6.80	S81°15'14"W
L12	121.93	N20°28'18"E
L13	77.38	S69°25'57"E
L14	52.49	S75°11'18"E
L15	46.33	S79°25'30"E
L16	103.45	S81°39'16"E
L17	51.27	N45°04'01"E
L18	15.56	N06°04'26"E
L19	10.24	N30°41'22"E
L20	12.61	S83°49'24"E
L21	12.61	S83°49'24"E
L22	10.58	S83°33'59"E
L23	10.21	S81°15'14"W
L24	41.15	N45°04'01"E
L25	16.79	N06°04'26"E

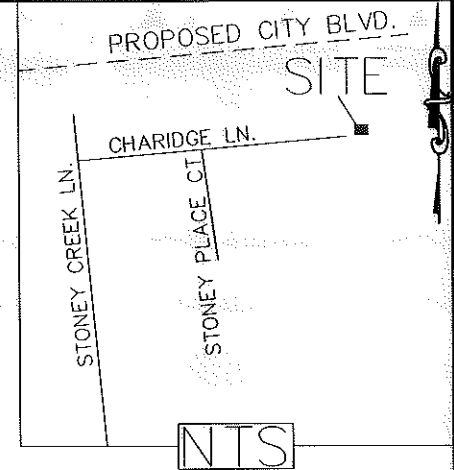

- 1) BEARINGS AND DISTANCES SHOWN IN PARENTHESES ARE BASED ON RECORDED MAP INFORMATION.
- 2) TOTAL AREA 90,229 SQ. FT.
- 3) TEMP CONSTRUCTION EASEMENT 4,246 SQ. FT.
- 4) STORM DRAINAGE UTILITY EASEMENT 11,928 SQ. FT.
- 5) FEE SIMPLE OUTSIDE R/W 13,074 SQ. FT.
- 6) PERMANENT SLOPE EASEMENT 27,944 SQ. FT.
- 7) AREA REMAINING 77,155 SQ. FT.

STATE OF NORTH CAROLINA
 COUNTY OF MECKLENBURG

I, _____, REVIEW OFFICER OF MECKLENBURG COUNTY, CERTIFY THAT THE MAP OR PLAT TO WHICH THIS CERTIFICATION IS AFFIXED MEETS ALL STATUTORY REQUIREMENTS FOR RECORDING.

REVIEW OFFICER _____ DATE _____



CHARLOTTE
 ENGINEERING DEPARTMENT

REVISIONS	CITY BOULEVARD EXTENSION	JOB NO. 512-08-012
		208012
PROPERTY OF GREAT OAKS HOMEOWNERS ASSOCIATION IN CHARLOTTE, MECKLENBURG CO., NC.		SHEET 2
DRAWN BY P.S.	CHECKED BY DS	OF 2

K:\AutoCad\En_su-LD4\208012 City Blvd. Extension\Plats\#54 047-283-48

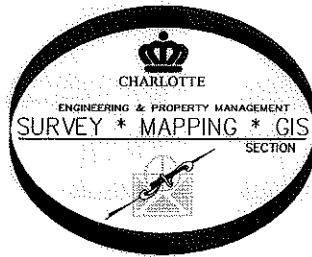

PREPARED BY:
 CITY OF CHARLOTTE
 ENGINEERING DEPARTMENT
 600 EAST FOURTH STREET
 CHARLOTTE, NC 28202
 704-336-2291