

I, DAVID H. SNIDER, CERTIFY THAT THIS PLAT WAS PREPARED UNDER MY SUPERVISION AND THAT THE PLAT WAS PREPARED FOR THE PURPOSE OF EASEMENTS ONLY, AND IS NOT INTENDED TO BE A BOUNDARY SURVEY OF PROPERTY SHOWN.

David H. Snider 8/19/11
 DAVID H. SNIDER, NC P.L.S. L-2942 DATE

STATE OF NORTH CAROLINA
 COUNTY OF MECKLENBURG

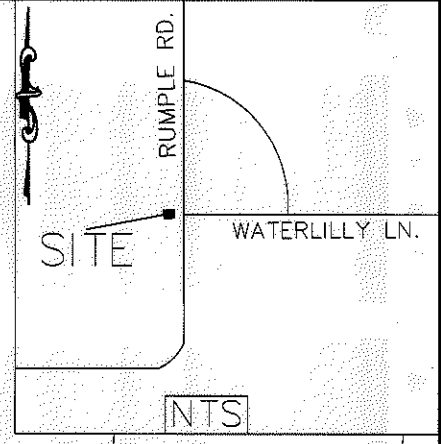

I, _____, REVIEW OFFICER OF MECKLENBURG COUNTY, CERTIFY THAT THE MAP OR PLAT TO WHICH THIS CERTIFICATION IS AFFIXED MEETS ALL STATUTORY REQUIREMENTS FOR RECORDING.

REVIEW OFFICER _____ DATE _____

LEGEND

- IRON PIN SET
- IRON PIN FOUND
- CALCULATED POINT
- LINE(S) SURVEYED
- LINE(S) NOT SURVEYED
- TEMP. CONSTRUCTION EASEMENT
- FEE SIMPLE OUTSIDE R/W

NC GRID NAD 83/2001 VRS

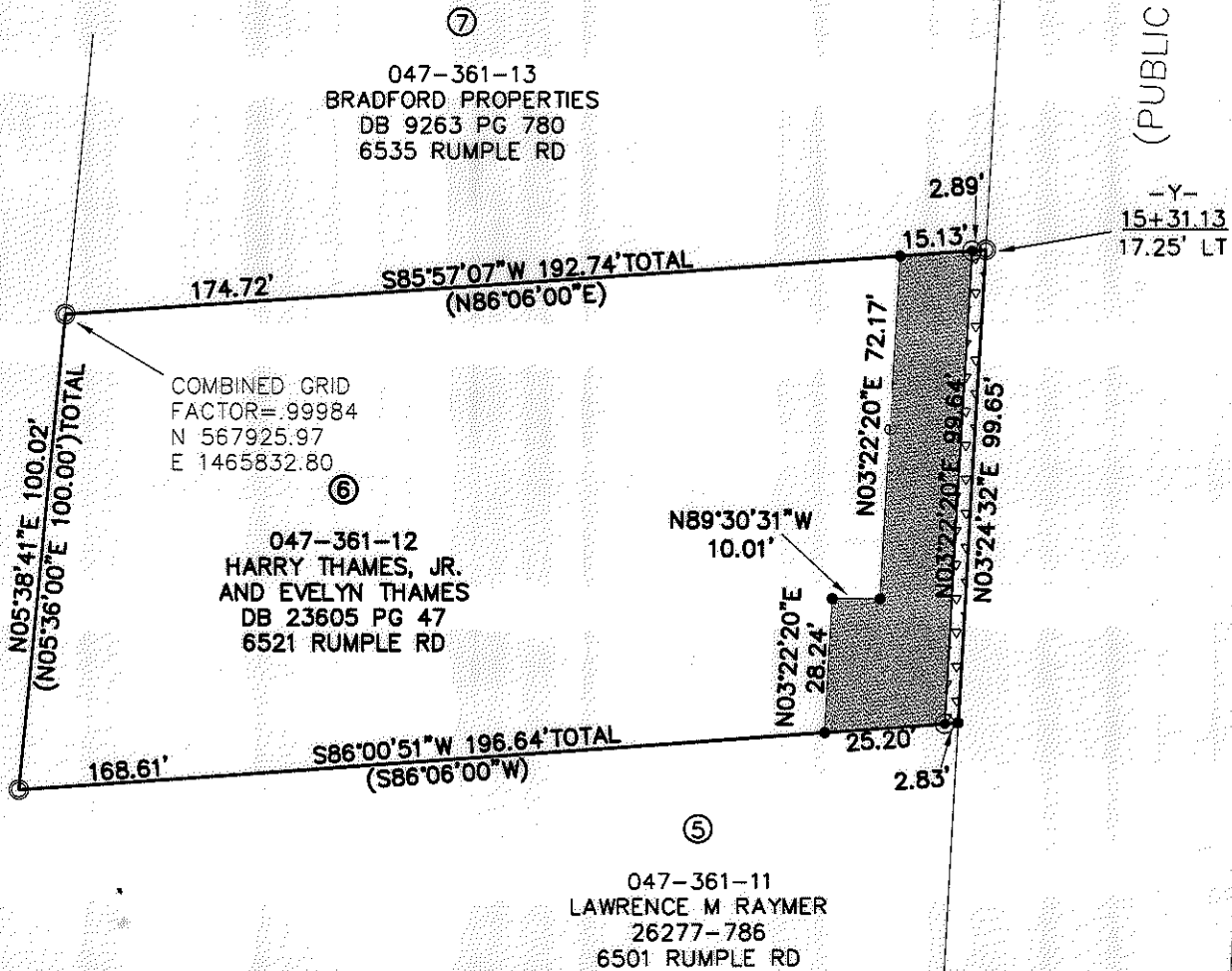

RUMPLE RD.
 (PUBLIC RIGHT-OF-WAY VARIES)

- 1) BEARINGS AND DISTANCES SHOWN IN PARENTHESES ARE BASED ON RECORDED MAP INFORMATION.
- 2) TOTAL AREA 19,217 SQ. FT.
- 3) TEMP CONSTRUCTION EASEMENT 1,773 SQ. FT.
- 4) FEE SIMPLE OUTSIDE R/W 282 SQ. FT.
- 5) AREA REMAINING 18,935 SQ. FT.

PREPARED BY:
 CITY OF CHARLOTTE
 ENGINEERING DEPARTMENT
 600 EAST FOURTH STREET
 CHARLOTTE, NC 28202
 704-336-2291

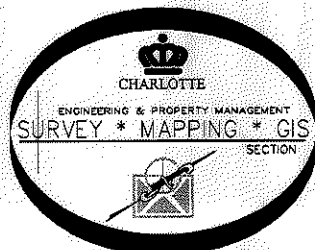

		CHARLOTTE ENGINEERING DEPARTMENT	
REVISIONS		CITY BOULEVARD EXTENSION	JOB NO. 512-08-012
			208012
SCALE 1" = 40"		PROPERTY OF HARRY THAMES, JR. AND EVELYN THAMES CHARLOTTE, MECKLENBURG CO., NC	SHEET 1
DRAWN BY P.S.			OF 1
DATE			CHECKED BY DS SURVEY SUPVR. <i>DS</i>
K:\AutoCad\En_su-LD4\208012 City Blvd. Extension\Plots\#6-047-361-12			

DB 27018-69