

I, DAVID H. SNIDER, CERTIFY THAT THIS PLAT WAS PREPARED UNDER MY SUPERVISION AND THAT THE PLAT WAS PREPARED FOR THE PURPOSE OF EASEMENTS ONLY, AND IS NOT INTENDED TO BE A BOUNDARY SURVEY OF PROPERTY SHOWN.

David H. Snider
 DAVID H. SNIDER, NC P.L.S. L-2942 DATE 11/11

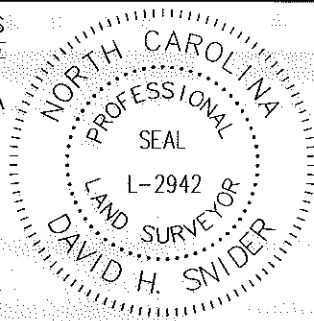

LINE	LENGTH	BEARING	(BEARING)
L1	0.37	S02°02'04"W	
L2	22.02	N87°57'56"W	
L3	39.15	S03°22'20"W	
L4	22.01	S86°34'49"E	
L5	40.06	N03°22'20"E	(N03°21'50"E)
L6	5.40	S86°36'36"E	
L7	35.05	S03°22'20"W	
L8	4.63	N02°02'04"E	
L9	7.13	S86°34'49"E	
L10	15.00	S86°36'36"E	
L11	28.89	N03°24'11"E	
L12	47.69	S86°35'27"E	(N86°36'56"E)
L13	50.00	S86°35'25"E	
L14	50.00	S86°35'25"E	
L15	50.02	S86°33'13"E	
L16	49.98	S86°37'37"E	
L17	50.06	S86°32'20"E	
L18	49.95	S86°42'14"E	
L19	50.06	S86°34'41"E	
L20	49.95	S86°31'30"E	
L21	49.99	S86°36'04"E	
L22	50.01	S86°37'40"E	
L23	50.02	S86°34'15"E	
L24	42.39	S86°34'49"E	
L25	10.00	N03°24'35"E	(N03°23'04"E)
L26	5.40	S86°34'49"E	
L23	0.37	S02°02'04"W	
L24	4.63	N02°02'04"E	
L25	7.13	S86°34'49"E	
L26	35.05	S03°22'20"W	
L27	49.83	N03°16'43"E	
L28	8.30	S86°35'27"E	
L29	0.91	S03°22'20"W	

CURVE	LENGTH	RADIUS	CHORD	BEARING
C1	20.96	530.19	20.96'	N01°06'25"E

- 1) BEARINGS AND DISTANCES SHOWN IN PARENTHESES ARE BASED ON RECORDED MAP INFORMATION
- 2) TOTAL AREA 27,574 SQ. FT.
- 3) TEMP CONSTRUCTION EASEMENT 1,054 SQ. FT. FEE SIMPLE OUTSIDE R/W
- 4) FEE SIMPLE OUTSIDE R/W 231 SQ. FT.
- 5) UTILITY EASEMENT 14 SQ. FT. UTILITY EASEMENT
- 6) AREA REMAINING 27,343 SQ. FT.

PREPARED BY:
 CITY OF CHARLOTTE
 ENGINEERING DEPARTMENT
 600 EAST FOURTH STREET
 CHARLOTTE, NC 28202
 704-336-2291

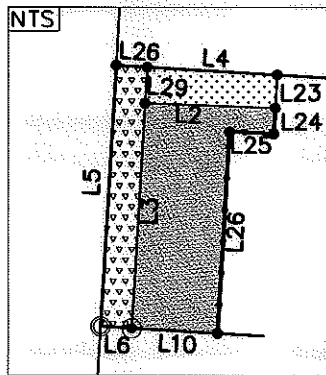

RUMPLE RD
 (RIGHT-OF-WAY VARIES)

COMBINED GRID
 FACTOR = .99984
 N 567755.26
 E 1466074.03

- LEGEND
- IRON PIN SET
 - IRON PIN FOUND
 - CALCULATED POINT

 LINES SURVEYED

 LINES NOT SURVEYED

 TEMP. CONSTRUCTION EASEMENT

- FEE SIMPLE OUTSIDE R/W
- UTILITY EASEMENT

WATERLILLY LN
 (50' PUBLIC RIGHT-OF-WAY)

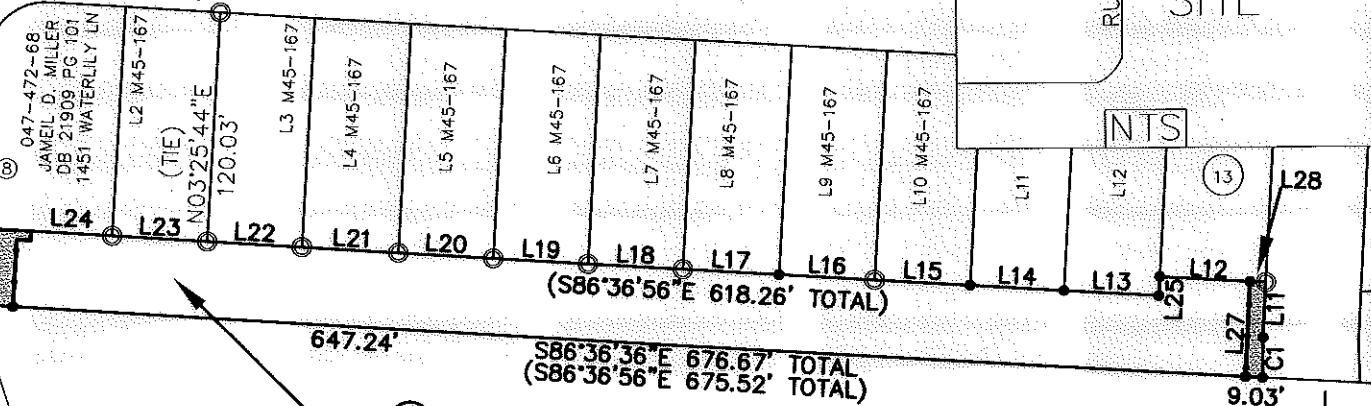

047-472-81
 WATERHAVEN HOMEOWNERS
 ASSOCIATION INC.
 DB 21833 PG 903
 STONEY CREEK LN

047-471-06
 THE SIKH HERITAGE SOCIETY OF
 GREATER CHARLOTTE
 DB 22175 PG 456
 6518 RUMPLE RD

STATE OF NORTH CAROLINA
 COUNTY OF MECKLENBURG

 REVIEW OFFICER OF
 MECKLENBURG COUNTY, CERTIFY THAT THE MAP
 OR PLAT TO WHICH THIS CERTIFICATION IS AFFIXED
 MEETS ALL STATUTORY REQUIREMENTS FOR RECORDING.

REVIEW OFFICER _____ DATE _____



CHARLOTTE
 ENGINEERING DEPARTMENT

REVISIONS	CITY BOULEVARD EXTENSION	JOB NO.
11/1/11 ADDITIONAL e	PROPERTY OF WATERHAVEN HOMEOWNERS ASSOCIATION INC. CHARLOTTE, MECKLENBURG CO., NC	512-08-012
SCALE 1"=100'		208012
DRAWN BY P.S.		SHEET 1
DATE	CHECKED BY DS SURVEY SUPVR. <i>DNA</i>	OF 1
K:\AutoCad\En_su-LD4\208012 City Blvd. Extension\Plats\#9 047-472-81		

DB 27183-353