

I, DAVID H. SNIDER, CERTIFY THAT THIS PLAT WAS PREPARED UNDER MY SUPERVISION AND THAT THE PLAT WAS PREPARED FOR THE PURPOSE OF ACQUISITION AND EASEMENTS ONLY, AND IS NOT INTENDED TO BE A BOUNDARY SURVEY OF PROPERTY SHOWN.

David H. Snider 10/25/2010
 DAVID H. SNIDER, NC P.L.S. L-2942 DATE

STATE OF NORTH CAROLINA
 COUNTY OF MECKLENBURG

I, _____, REVIEW OFFICER OF MECKLENBURG COUNTY, CERTIFY THAT THE MAP OR PLAT TO WHICH THIS CERTIFICATION IS AFFIXED MEETS ALL STATUTORY REQUIREMENTS FOR RECORDING.

REVIEW OFFICER _____ DATE _____

NOTE:

- 1) BEARINGS AND DISTANCE SHOWN IN PARENTHESIS ARE BASED ON RECORDED INFORMATION.
- 2) TOTAL AREA 23,731 SQ.FT.
- 3) TEMPORARY CONSTRUCTION EASEMENT 1,821 SQ.FT.
- 4) SIDEWALK/UTILITY EASEMENT 840 SQ.FT.
- 5) TOTAL AREA REMAINING 23,731 SQ.FT.

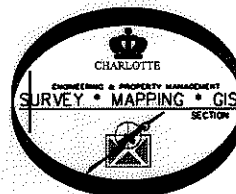
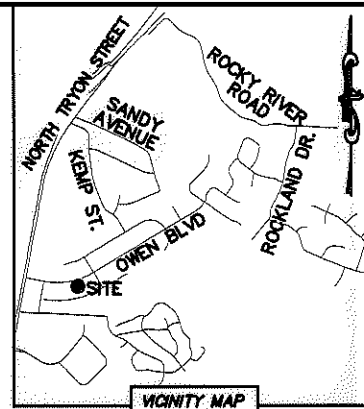
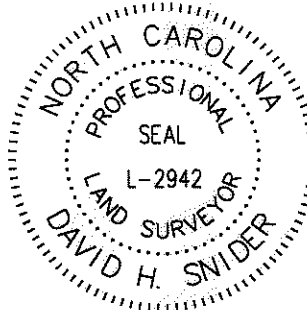

**OWEN BOULEVARD
 (60' PUBLIC R/W)**

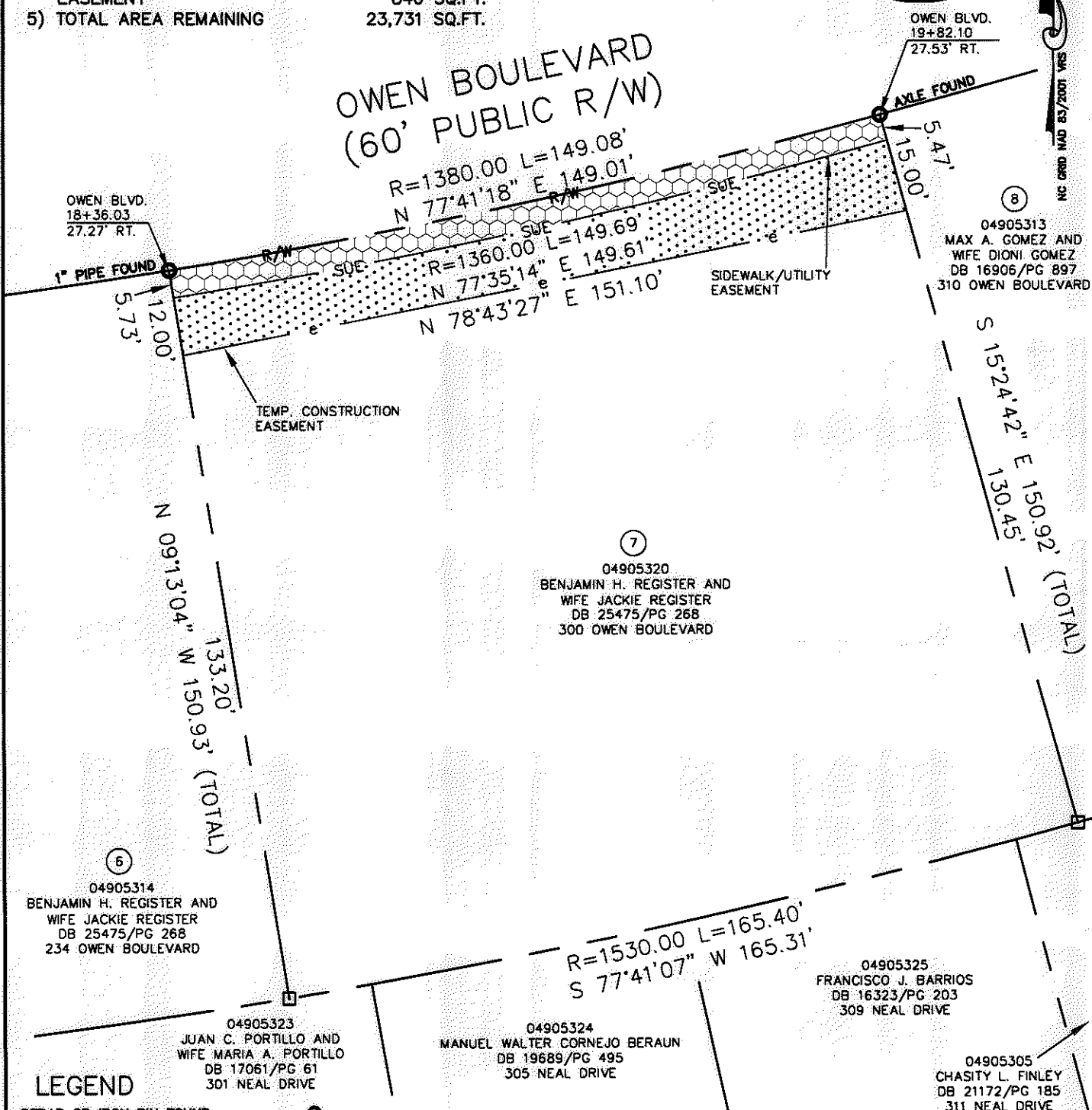

LEGEND

- REBAR OR IRON PIN FOUND
- COMPUTED POINT
- PROPERTY LINES
- EXISTING RIGHT-OF-WAY
- SIDEWALK/UTILITY EASEMENT
- TEMP. CONSTRUCTION EASEMENT
- TEMP. CONSTRUCTION EASEMENT
- SIDEWALK/UTILITY EASEMENT

PREPARED BY:
 CITY OF CHARLOTTE
 ENGINEERING & PROPERTY MANAGEMENT
 600 EAST FOURTH STREET
 CHARLOTTE, NC 28202
 704-336-2291

CHARLOTTE ENGINEERING & PROPERTY MANAGEMENT		
REVISIONS	NEWELL-SOUTH NEIGHBORHOOD IMPROVEMENT PROJECT	JOB NO. 512-07-026
SCALE 1"=30'	PROPERTY ACQUISITION OWNERS: BENJAMIN H. REGISTER AND WIFE JACKIE REGISTER CHARLOTTE, MECKLENBURG CO., NC	FILE NO. 049-053-20
DRAWN BY LG	CHECKED BY DHS SURVEY SUPVR. <i>DK</i>	SHEET 1 OF 1
DATE	K:\AUTOCAD\EN_SU-LD4\207026\DWG\NEWELL-SOUTH NIP PLATS.DWG	

ACQUISITION BY DB 27463 PG 828-832