

I, DAVID H. SNIDER, CERTIFY THAT THIS PLAT WAS PREPARED UNDER MY SUPERVISION AND THAT THE PLAT WAS PREPARED FOR THE PURPOSE OF ACQUISITION AND EASEMENTS ONLY, AND IS NOT INTENDED TO BE A BOUNDARY SURVEY OF PROPERTY SHOWN.

*David H. Snider*  
 DAVID H. SNIDER, NC P.L.S. L-2942 DATE 11/19/00

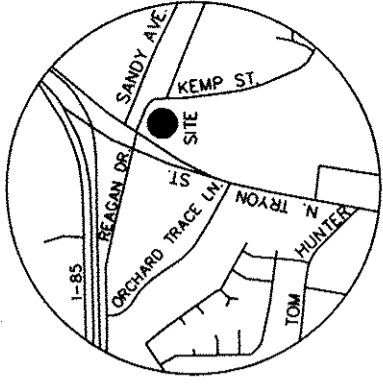

VICINITY MAP  
not to scale

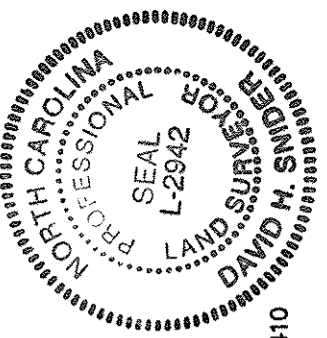
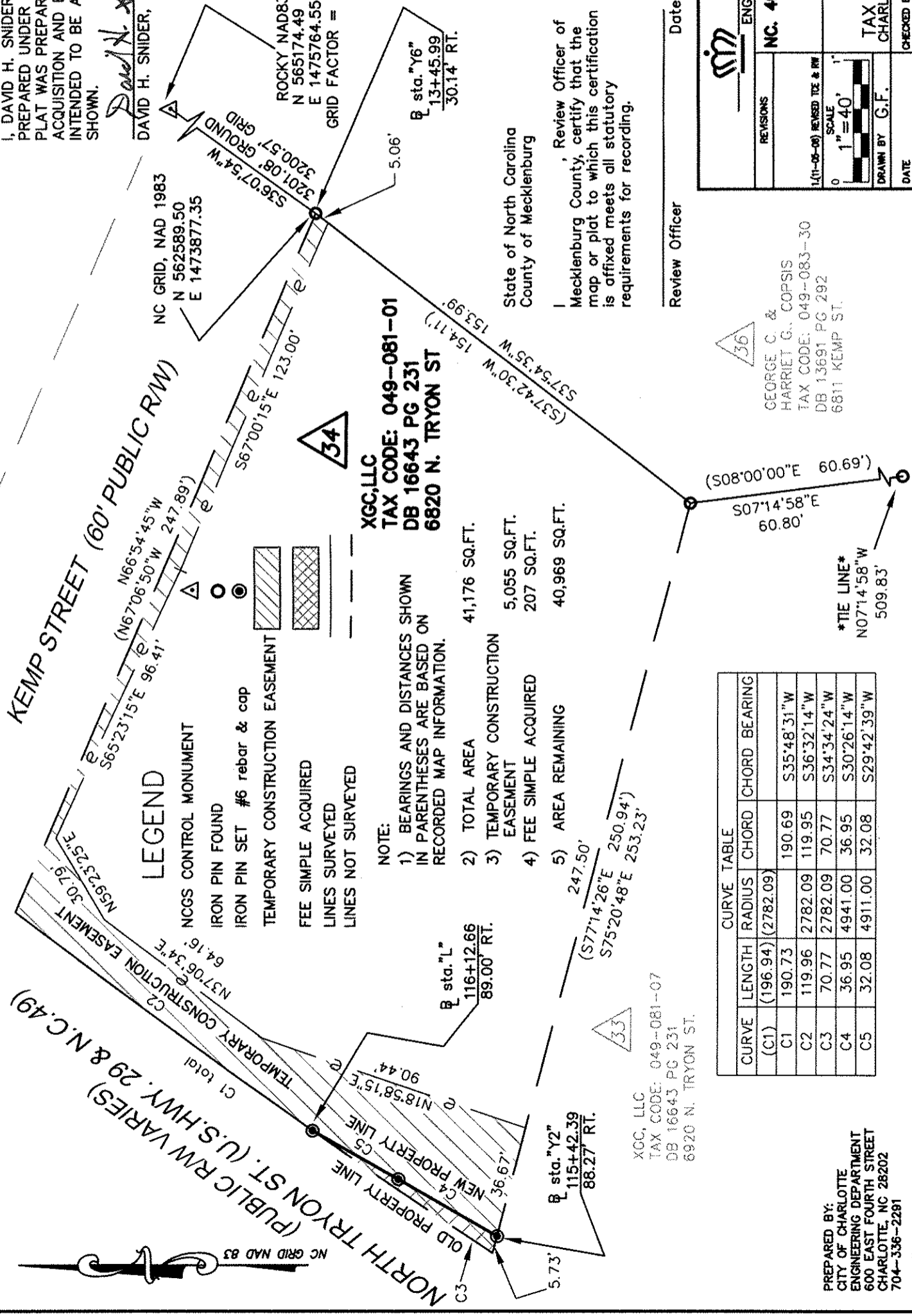

State of North Carolina  
 County of Mecklenburg

I, \_\_\_\_\_, Review Officer of Mecklenburg County, certify that the map or plat to which this certification is affixed meets all statutory requirements for recording.

Review Officer \_\_\_\_\_ Date \_\_\_\_\_

**CHARLOTTE**  
 ENGINEERING & PROPERTY MANAGEMENT

**NC. 49 / US 29 INTERCHANGE RECONSTRUCTION**

OWNER:  
 XGC, LLC  
 TAX CODE: 049-081-01  
 CHARLOTTE, MECKLENBURG CO., NC

DRAWN BY: G.F. DATE \_\_\_\_\_  
 CHECKED BY: \_\_\_\_\_ SURVEY SUPV. *D.H.S.*

REVISIONS

1/11-05-08) REVISION TIE & RW  
 SCALE 1"=40'  
 0 1"=40'

JOB NO. 512-98-009  
 FILE NO. LAN 2296008  
 PLAT-34.dwg  
 SHEET 1 OF 1

36

GEORGE C. & HARRIET G. COPPS  
 TAX CODE: 049-083-30  
 DB 13691 PG 292  
 6811 KEMP ST.

PREPARED BY:  
 CITY OF CHARLOTTE  
 ENGINEERING DEPARTMENT  
 600 EAST FOURTH STREET  
 CHARLOTTE, NC 28202  
 704-336-2281