

I, DAVID H. SNIDER, CERTIFY THAT THIS PLAT WAS PREPARED UNDER MY SUPERVISION AND THAT THE PLAT WAS PREPARED FOR THE PURPOSE OF ACQUISITION AND EASEMENTS ONLY, AND IS NOT INTENDED TO BE A BOUNDARY SURVEY OF PROPERTY SHOWN.

David H. Snider 10/26/2010
 DAVID H. SNIDER, NC P.L.S. L-2942 DATE

STATE OF NORTH CAROLINA
 COUNTY OF MECKLENBURG

REVIEW OFFICER OF MECKLENBURG COUNTY,
 CERTIFY THAT THE MAP OR PLAT TO WHICH THIS CERTIFICATION IS
 AFFIXED MEETS ALL STATUTORY REQUIREMENTS FOR RECORDING.

REVIEW OFFICER _____ DATE _____

- NOTE:
- 1) BEARINGS AND DISTANCE SHOWN IN PARENTHESIS ARE BASED ON RECORDED INFORMATION.
 - 2) TOTAL AREA 11,376 SQ.FT.
 - 3) TEMPORARY CONSTRUCTION EASEMENT 1,409 SQ.FT.
 - 4) SIDEWALK/UTILITY EASEMENT 453 SQ.FT.
 - 5) TOTAL AREA REMAINING 11,376 SQ.FT.

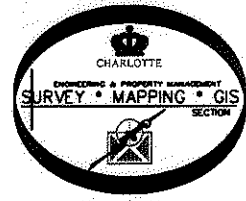
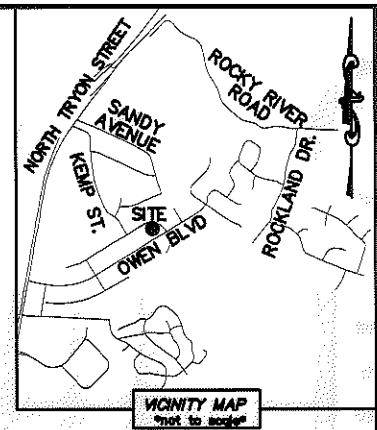
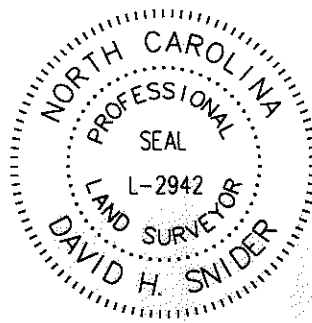

GRAY DRIVE (60' PUBLIC R/W)

(R=300.00 L=100.98')
 R=300.00 L=101.08'
 S 85°38'10" E 100.60'

GRAY DR.
 15+85.84
 28.60' RT.

GRAY DR.
 16+96.46
 28.39' RT.

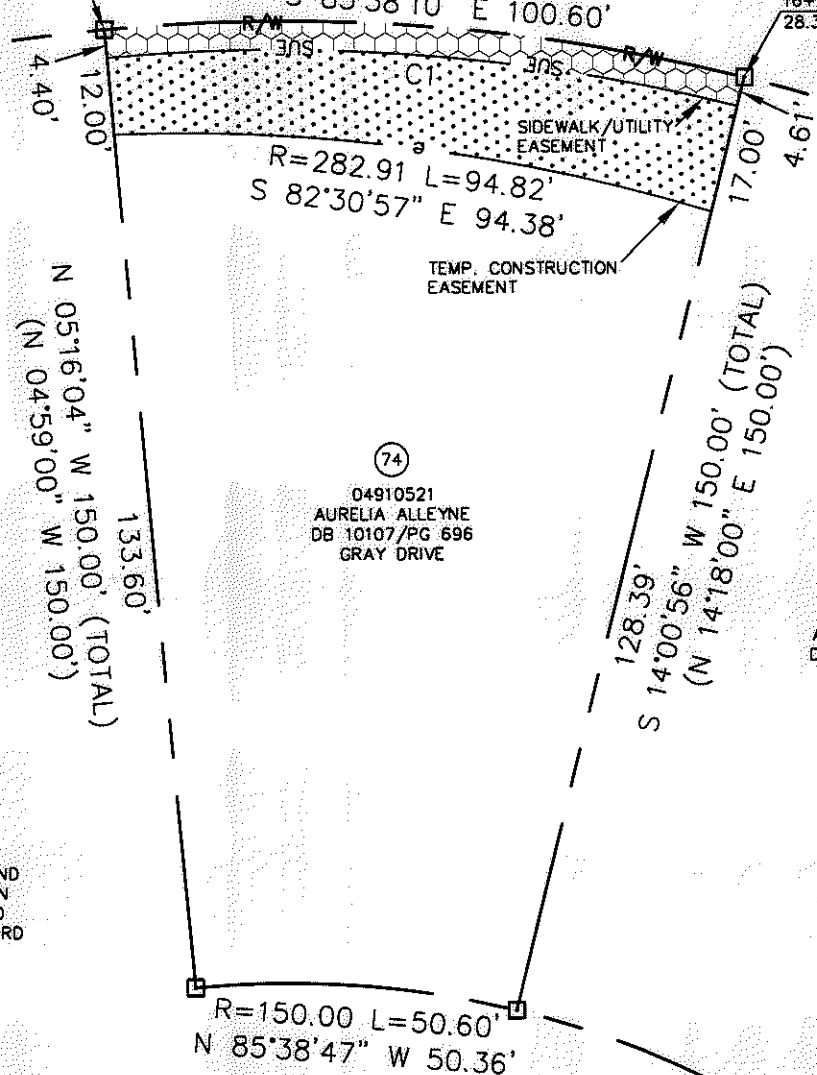

LEGEND

- REBAR OR IRON PIN FOUND
- COMPUTED POINT
- PROPERTY LINES
- EXISTING RIGHT-OF-WAY
- SIDEWALK/UTILITY EASEMENT
- TEMP. CONSTRUCTION EASEMENT
- TEMP. CONSTRUCTION EASEMENT
- SIDEWALK/UTILITY EASEMENT

PREPARED BY:
 CITY OF CHARLOTTE
 ENGINEERING & PROPERTY MANAGEMENT
 600 EAST FOURTH STREET
 CHARLOTTE, NC 28202
 704-336-2291

CURVE TABLE		
CURVE	RADIUS & ARC	CHORD
C1	R=297.00 L=99.56'	S 85°30'56" E 99.09'

CHARLOTTE ENGINEERING & PROPERTY MANAGEMENT

REVISIONS	NEWELL-SOUTH NEIGHBORHOOD IMPROVEMENT PROJECT	JOB NO. 512-07-026
SCALE 1"=30'	PROPERTY ACQUISITION OWNER: AURELIA ALLEYNE CHARLOTTE, MECKLENBURG CO., NC	FILE NO. 049-105-21
DRAWN BY LG	CHECKED BY DHS SURVEY SUPVR. <i>DHS</i>	SHEET 1 OF 1
DATE	K:\AUTOCAD\EN_SU-LD4\207026\DWG\NEWELL-SOUTH NIP PLATS.DWG	

ACQUISITION BY DB 21562 PG 785-789