

I, DAVID H. SNIDER, CERTIFY THAT THIS PLAT WAS PREPARED UNDER MY SUPERVISION AND THAT THE PLAT WAS PREPARED FOR THE PURPOSE OF ACQUISITION AND EASEMENTS ONLY, AND IS NOT INTENDED TO BE A BOUNDARY SURVEY OF PROPERTY SHOWN.

*David H. Snider* 2/29/12  
 DAVID H. SNIDER, NC P.L.S. L-2942 DATE

STATE OF NORTH CAROLINA  
 COUNTY OF MECKLENBURG

I, \_\_\_\_\_ REVIEW OFFICER OF MECKLENBURG COUNTY,  
 CERTIFY THAT THE MAP OR PLAT TO WHICH THIS CERTIFICATION IS  
 AFFIXED MEETS ALL STATUTORY REQUIREMENTS FOR RECORDING.

REVIEW OFFICER \_\_\_\_\_ DATE \_\_\_\_\_

- NOTE:
- 1) BEARINGS AND DISTANCE SHOWN IN PARENTHESIS ARE BASED ON RECORDED INFORMATION.
  - 2) TOTAL AREA 17,066 SQ.FT.
  - 3) TEMPORARY CONSTRUCTION EASEMENT 1,876 SQ.FT.
  - 4) TOTAL AREA REMAINING 17,066 SQ.FT.

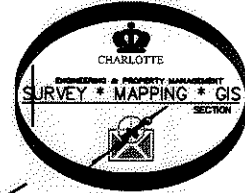
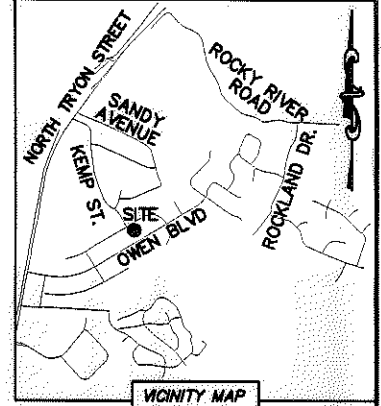
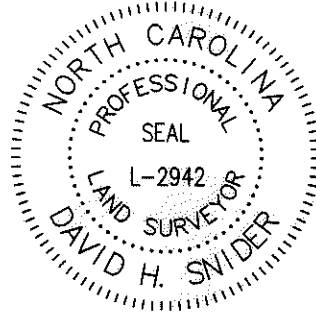

NC GRID NAD 83/2001 VRS

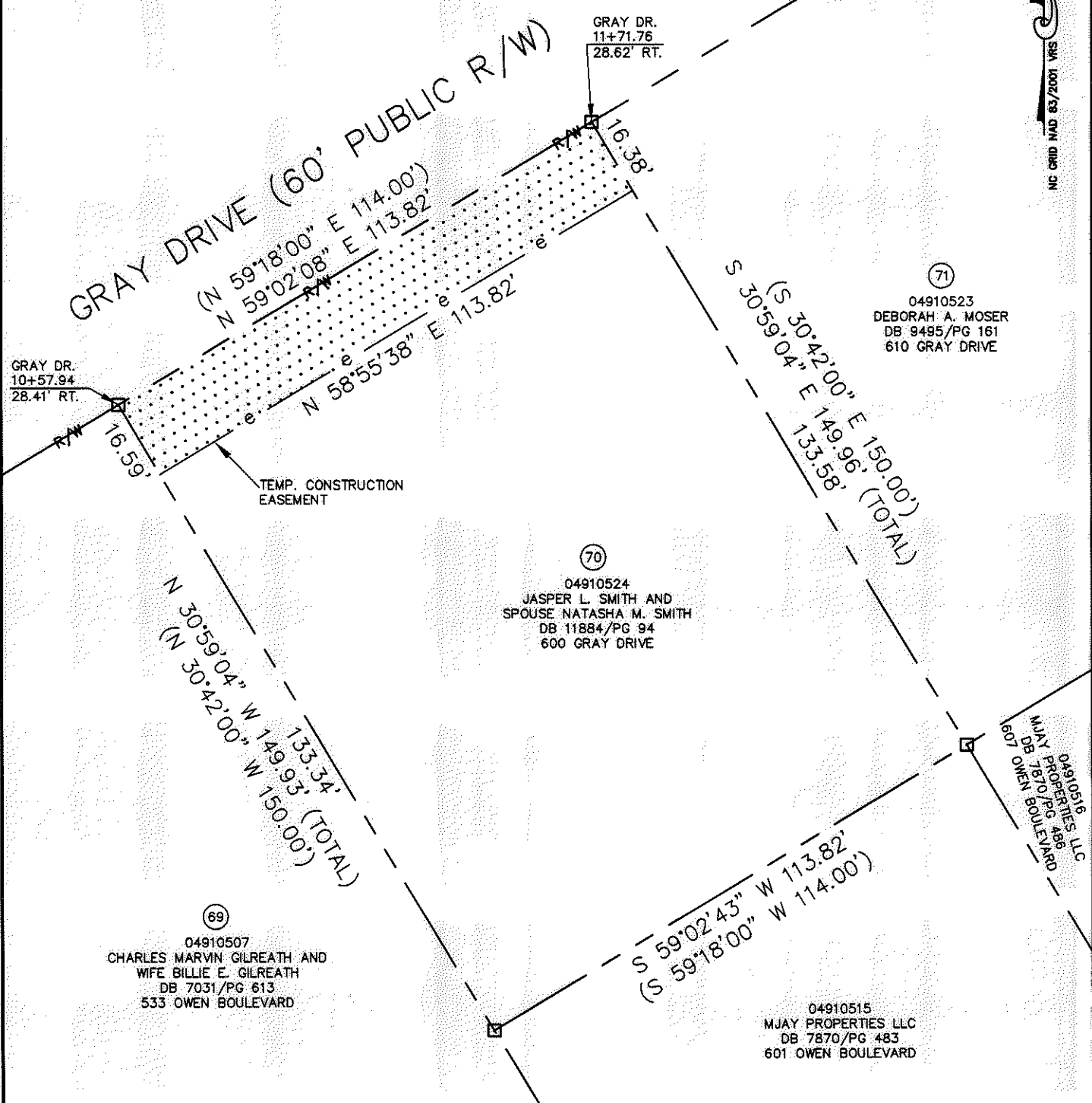

**LEGEND**

REBAR OR IRON PIN FOUND	○
COMPUTED POINT	□
PROPERTY LINES	---
EXISTING RIGHT-OF-WAY	---R/W---
TEMP. CONSTRUCTION EASEMENT	---e---
TEMP. CONSTRUCTION EASEMENT	▨

PREPARED BY:  
 CITY OF CHARLOTTE  
 ENGINEERING & PROPERTY MANAGEMENT  
 600 EAST FOURTH STREET  
 CHARLOTTE, NC 28202  
 704-336-2291

<b>CHARLOTTE</b> ENGINEERING & PROPERTY MANAGEMENT		
REVISIONS  02-18-12-change TCE and remove SJE  SCALE 0 1" = 30' DRAWN BY LG  DATE	NEWELL-SOUTH NEIGHBORHOOD IMPROVEMENT PROJECT  PROPERTY ACQUISITION OWNERS: JASPER L. SMITH AND SPOUSE NATASHA M. SMITH CHARLOTTE, MECKLENBURG CO., NC  CHECKED BY DHS SURVEY SUPVR. <i>DHS</i>	JOB NO. 512-07-026 FILE NO. 049-105-24 SHEET 1 of 1
K:\AUTOCAD\EN_SU-LD4\207026\DWG\NEWELL-SOUTH NIP PLATS.DWG		

ACQUISITION BY DB 21352 PG 396-400