

I, DAVID H. SNIDER, CERTIFY THAT THIS PLAT WAS PREPARED UNDER MY SUPERVISION AND THAT THE PLAT WAS PREPARED FOR THE PURPOSE OF ACQUISITION AND EASEMENTS ONLY, AND IS NOT INTENDED TO BE A BOUNDARY SURVEY OF PROPERTY SHOWN.

David H. Snider 8/8/12
 DAVID H. SNIDER, NC P.L.S. L-2942 DATE

STATE OF NORTH CAROLINA
 COUNTY OF MECKLENBURG

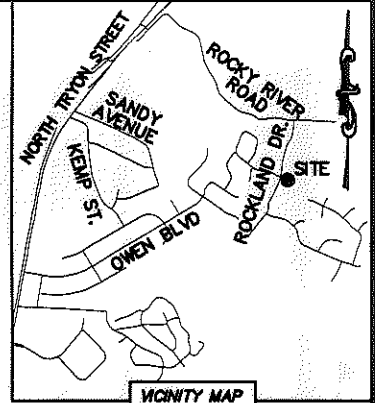
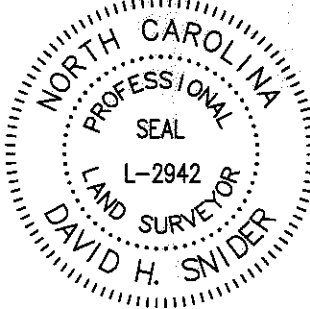

REVIEW OFFICER OF MECKLENBURG COUNTY, CERTIFY THAT THE MAP OR PLAT TO WHICH THIS CERTIFICATION IS AFFIXED MEETS ALL STATUTORY REQUIREMENTS FOR RECORDING.

REVIEW OFFICER _____ DATE _____

NOTE:

- 1) BEARINGS AND DISTANCE SHOWN IN PARENTHESIS ARE BASED ON RECORDED INFORMATION.
- 2) TOTAL AREA 130,018 SQ.FT.
- 3) TEMPORARY CONSTRUCTION EASEMENT 1,121 SQ.FT.
- 4) TOTAL AREA REMAINING 130,018 SQ.FT.
- 5) SEE PAGE TWO FOR DETAILS AND TABLES.
- 6) FLOODWAY DATA TAKEN FROM MECKLENBURG COUNTY GIS.



04920101
 MECKLENBURG COUNTY
 DB 18543/Pg 614
 800 ROCKLAND DRIVE

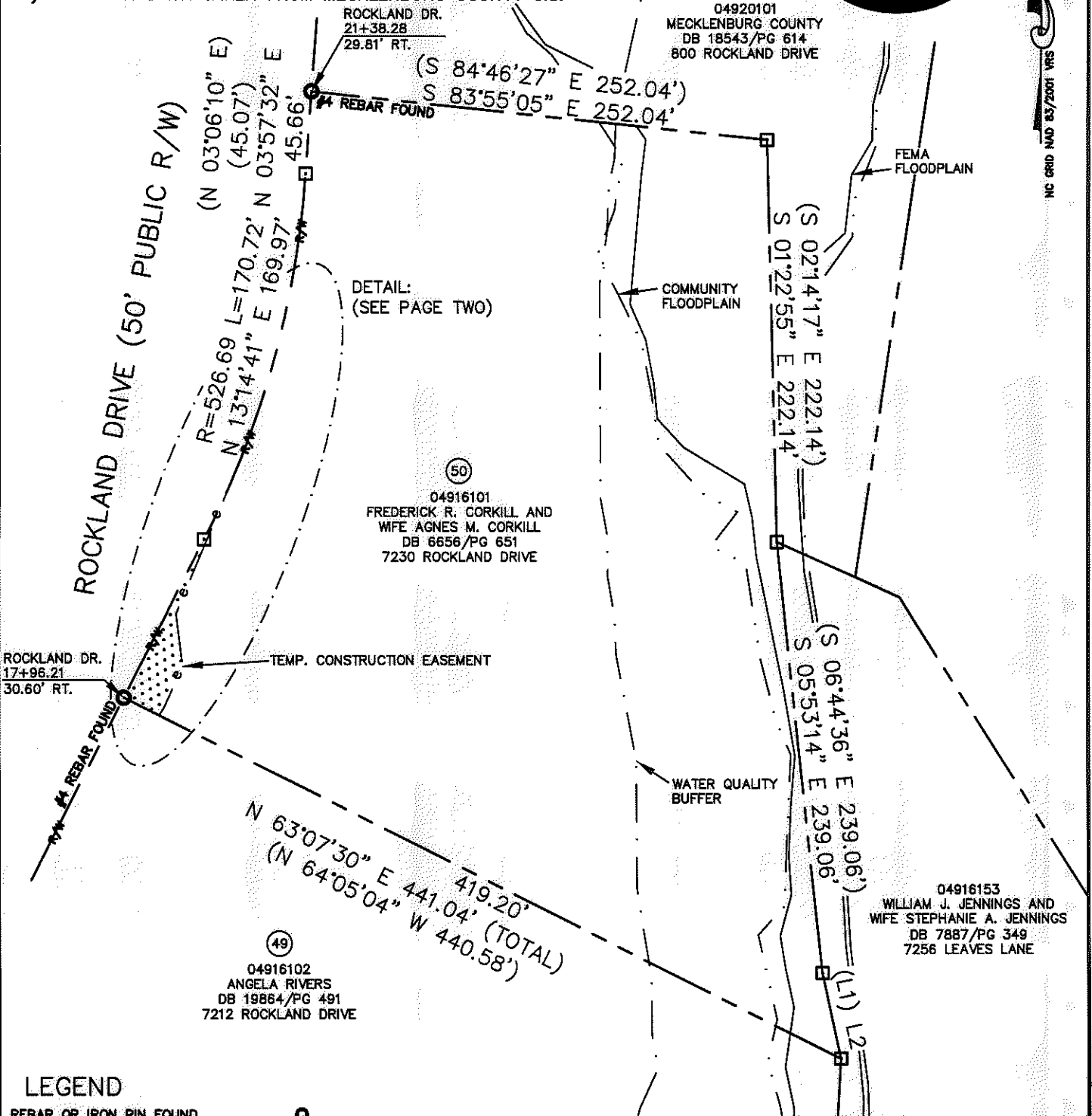

LEGEND

- REBAR OR IRON PIN FOUND
- COMPUTED POINT
- PROPERTY LINES
- EXISTING RIGHT-OF-WAY
- TEMP. CONSTRUCTION EASEMENT
- COMMUNITY FLOODPLAIN
- WATER QUALITY BUFFER
- FEMA FLOODPLAIN
- TEMP. CONSTRUCTION EASEMENT

PREPARED BY:
 CITY OF CHARLOTTE
 ENGINEERING & PROPERTY MANAGEMENT
 600 EAST FOURTH STREET
 CHARLOTTE, NC 28202
 704-336-2291

		CHARLOTTE ENGINEERING & PROPERTY MANAGEMENT	
REVISIONS		NEWELL-SOUTH NEIGHBORHOOD IMPROVEMENT PROJECT	JOB NO. 512-07-026
08-08-12-change TCE 02-16-12-change TCE			FILE NO. 049-161-01
DRAWN BY LG		PROPERTY ACQUISITION OWNERS: FREDERICK R. CORKILL AND WIFE AGNES M. CORKILL CHARLOTTE, MECKLENBURG CO., NC	SHEET 1
DATE			OF 2
CHECKED BY DHS		SURVEY SUPVR. <i>DHS</i>	
K:\AUTOCAD\EN_SU-LD4\207026\DWG\NEWELL-SOUTH NIP PLATS.DWG			

ACQUISITION BY DB 27758 PG 181-185

I, DAVID H. SNIDER, CERTIFY THAT THIS PLAT WAS PREPARED UNDER MY SUPERVISION AND THAT THE PLAT WAS PREPARED FOR THE PURPOSE OF ACQUISITION AND EASEMENTS ONLY, AND IS NOT INTENDED TO BE A BOUNDARY SURVEY OF PROPERTY SHOWN.

David H. Snider 8/8/12
 DAVID H. SNIDER, NC P.L.S. L-2942 DATE

STATE OF NORTH CAROLINA
 COUNTY OF MECKLENBURG

I, _____ REVIEW OFFICER OF MECKLENBURG COUNTY,
 CERTIFY THAT THE MAP OR PLAT TO WHICH THIS CERTIFICATION IS
 AFFIXED MEETS ALL STATUTORY REQUIREMENTS FOR RECORDING.

REVIEW OFFICER _____ DATE _____

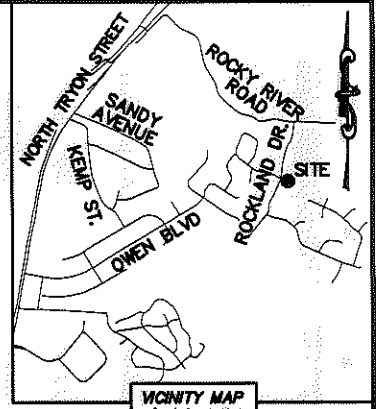
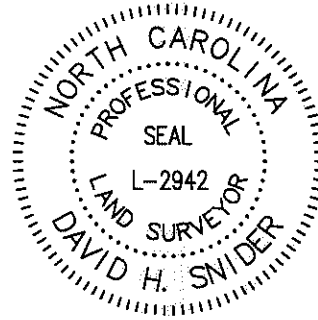

VICINITY MAP
 Not to scale

LINE TABLE		
LINE	LENGTH	BEARING
(L1)	(48.78')	(S 12°48'15" E)
L2	48.16'	S 12°00'24" E
L3	4.84'	N 31°18'18" E
L4	25.23'	N 24°08'52" E
L5	29.16'	N 06°53'43" W

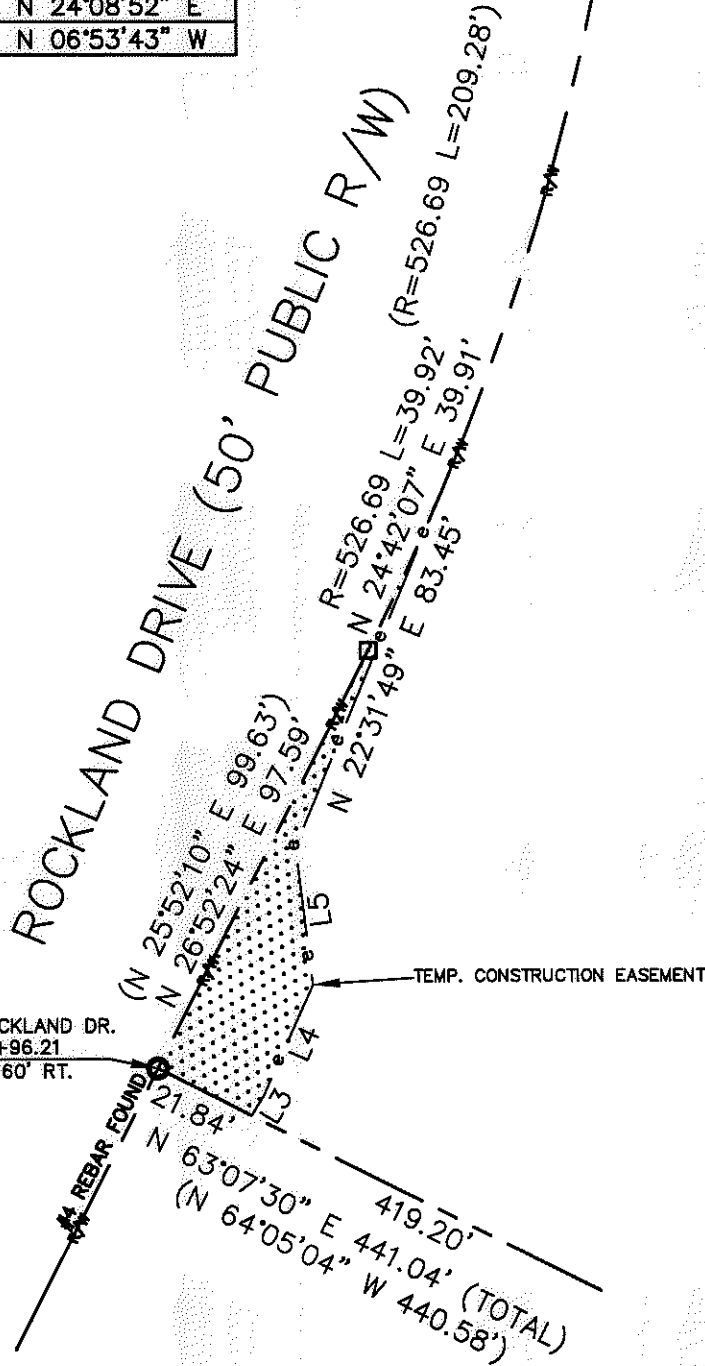

LEGEND

- REBAR OR IRON PIN FOUND
 - COMPUTED POINT
 - PROPERTY LINES
 - EXISTING RIGHT-OF-WAY
 - TEMP. CONSTRUCTION EASEMENT
 - COMMUNITY FLOODPLAIN
 - WATER QUALITY BUFFER
 - FEMA FLOODPLAIN
 - TEMP. CONSTRUCTION EASEMENT
- PREPARED BY:
 CITY OF CHARLOTTE
 ENGINEERING & PROPERTY MANAGEMENT
 600 EAST FOURTH STREET
 CHARLOTTE, NC 28202
 704-336-2291

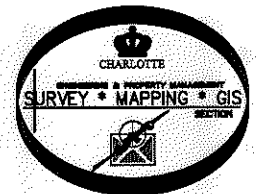

CHARLOTTE ENGINEERING & PROPERTY MANAGEMENT		
REVISIONS 08-08-12-change TCE 02-16-12-change TCE	NEWELL-SOUTH NEIGHBORHOOD IMPROVEMENT PROJECT	JOB NO. 512-07-026 FILE NO. 049-161-01
SCALE 1"=40' 	PROPERTY ACQUISITION OWNERS: FREDERICK R. CORKILL AND WIFE AGNES M. CORKILL CHARLOTTE, MECKLENBURG CO., NC	SHEET 2 OF 2
DRAWN BY LG	CHECKED BY DHS SURVEY SUPVR. <i>DHS</i>	
DATE _____		
K:\AUTOCAD\EN_SU-LD4\207026\DWG\NEWELL-SOUTH NIP PLATS.DWG		

ACQUISITION BY DB 27738 PG 181-195