

I, DAVID H. SNIDER, CERTIFY THAT THIS PLAT WAS PREPARED UNDER MY SUPERVISION AND THAT THE PLAT WAS PREPARED FOR THE PURPOSE OF ACQUISITION AND EASEMENTS ONLY, AND IS NOT INTENDED TO BE A BOUNDARY SURVEY OF PROPERTY SHOWN.

*David H. Snider* 5/23/12  
 DAVID H. SNIDER, NC P.L.S. L-2942 DATE

STATE OF NORTH CAROLINA  
 COUNTY OF MECKLENBURG

I, \_\_\_\_\_ REVIEW OFFICER OF MECKLENBURG COUNTY, CERTIFY THAT THE MAP OR PLAT TO WHICH THIS CERTIFICATION IS AFFIXED MEETS ALL STATUTORY REQUIREMENTS FOR RECORDING.

REVIEW OFFICER \_\_\_\_\_ DATE \_\_\_\_\_

NOTE:

- 1) BEARINGS AND DISTANCE SHOWN IN PARENTHESIS ARE BASED ON RECORDED INFORMATION.
- 2) TOTAL AREA 15,092 SQ.FT.
- 3) TEMPORARY CONSTRUCTION EASEMENT 2,629 SQ.FT.
- 4) TOTAL AREA REMAINING 15,092 SQ.FT.

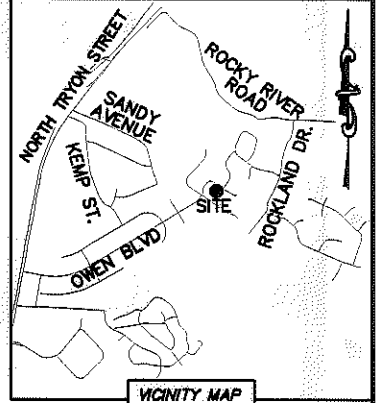
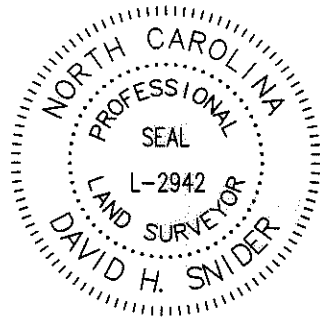

VICINITY MAP  
 "not to scale"

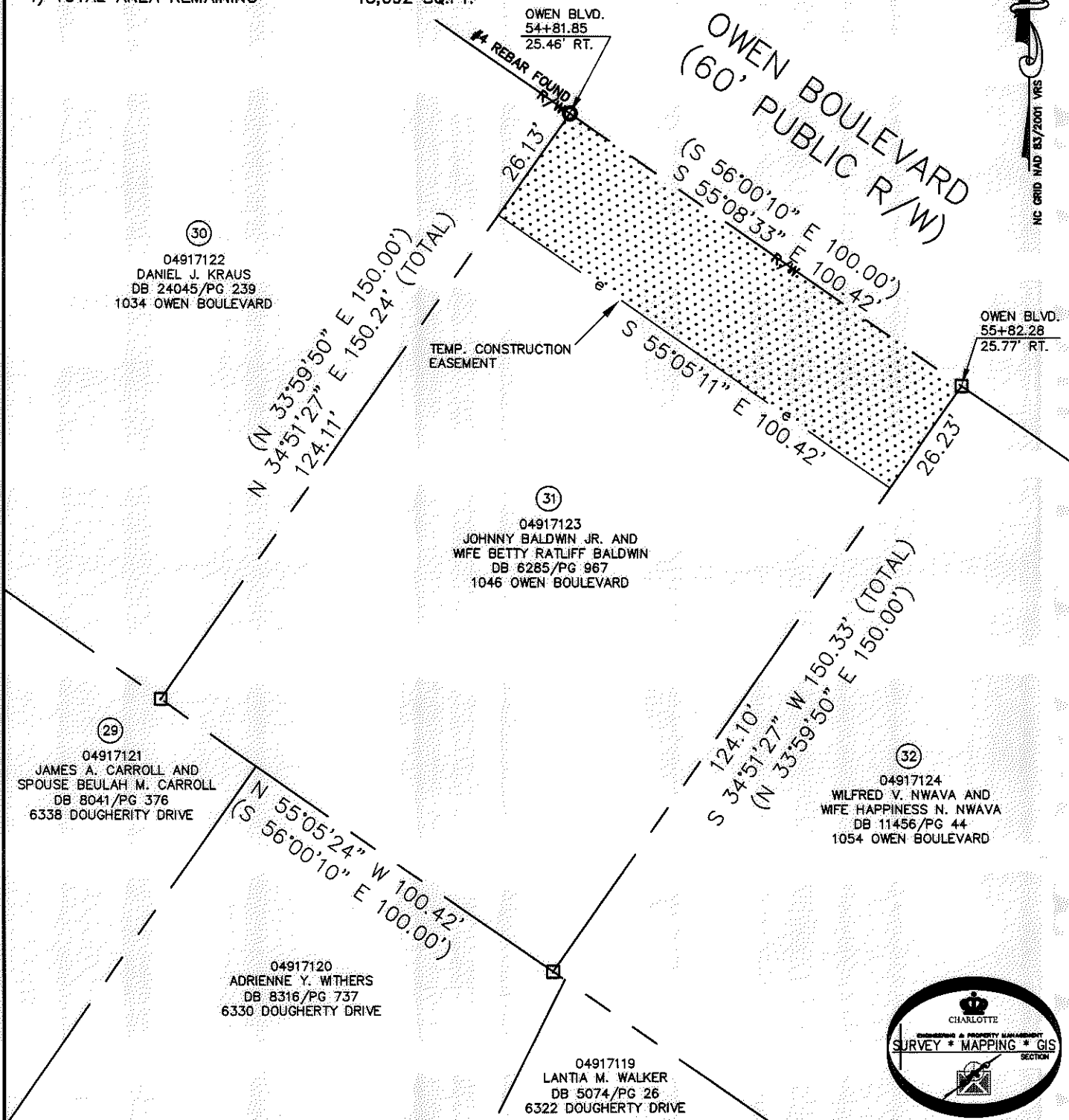

**LEGEND**

REBAR OR IRON PIN FOUND	
COMPUTED POINT	
PROPERTY LINES	
EXISTING RIGHT-OF-WAY	
TEMP. CONSTRUCTION EASEMENT	
TEMP. CONSTRUCTION EASEMENT	

PREPARED BY:  
 CITY OF CHARLOTTE  
 ENGINEERING & PROPERTY MANAGEMENT  
 600 EAST FOURTH STREET  
 CHARLOTTE, NC 28202  
 704-336-2291

<b>CHARLOTTE</b> ENGINEERING & PROPERTY MANAGEMENT		
REVISIONS	NEWELL-SOUTH NEIGHBORHOOD IMPROVEMENT PROJECT	JOB NO. 512-07-026
05-21-12-correct owners name		FILE NO. 049-171-23
SCALE 1" = 30'	PROPERTY ACQUISITION OWNERS: JOHNNY BALDWIN JR. AND WIFE BETTY RATLIFF BALDWIN CHARLOTTE, MECKLENBURG CO., NC	SHEET 1
DRAWN BY LG		OF 1
DATE		CHECKED BY DHS SURVEY SUPV. <i>DKR</i>
K:\AUTOCAD\EN_SU-LD4\207026\DWG\NEWELL-SOUTH NIP PLATS.DWG		

ACQUISITION BY DB 21615 PG 499-493