

I, DAVID H. SNIDER, CERTIFY THAT THIS PLAT WAS PREPARED UNDER MY SUPERVISION AND THAT THE PLAT WAS PREPARED FOR THE PURPOSE OF ACQUISITION AND EASEMENTS ONLY, AND IS NOT INTENDED TO BE A BOUNDARY SURVEY OF PROPERTY SHOWN.

David H. Snider 9/8/12
 DAVID H. SNIDER, NC P.L.S. L-2942 DATE
 STATE OF NORTH CAROLINA
 COUNTY OF MECKLENBURG

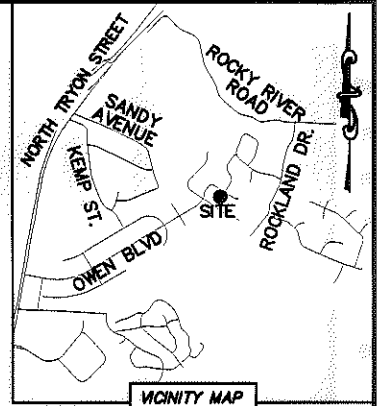

I, _____ REVIEW OFFICER OF MECKLENBURG COUNTY, CERTIFY THAT THE MAP OR PLAT TO WHICH THIS CERTIFICATION IS AFFIXED MEETS ALL STATUTORY REQUIREMENTS FOR RECORDING.

REVIEW OFFICER _____ DATE _____

- NOTE:
- 1) BEARINGS AND DISTANCE SHOWN IN PARENTHESIS ARE BASED ON RECORDED INFORMATION.
 - 2) TOTAL AREA 13,502 SQ.FT.
 - 3) TEMPORARY CONSTRUCTION EASEMENT 1,923 SQ.FT.
 - 4) TOTAL AREA REMAINING 13,502 SQ.FT.

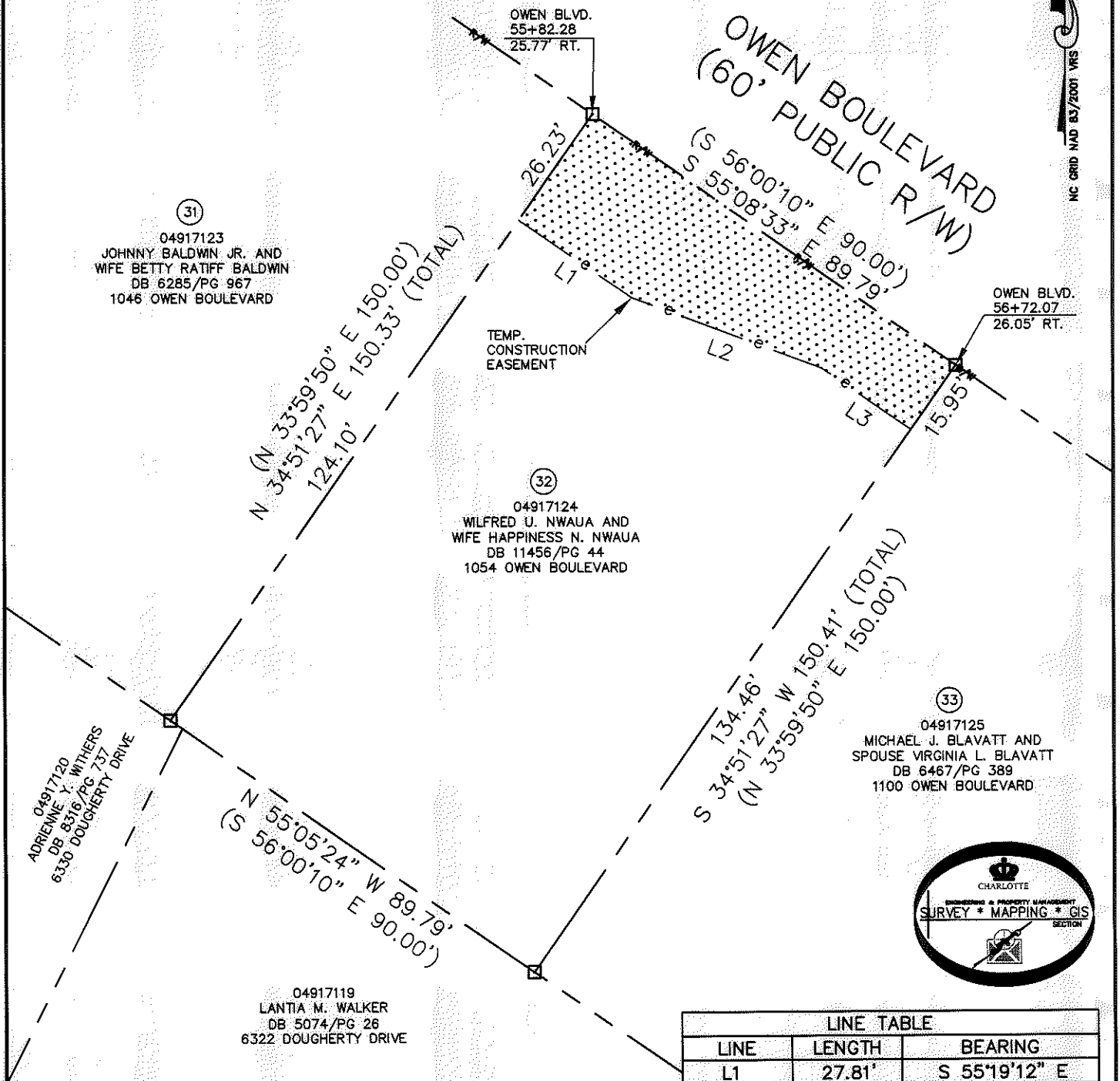

LINE TABLE		
LINE	LENGTH	BEARING
L1	27.81'	S 55°19'12" E
L2	41.23'	S 69°21'23" E
L3	22.02'	S 55°19'12" E

LEGEND

- REBAR OR IRON PIN FOUND
- COMPUTED POINT
- PROPERTY LINES
- EXISTING RIGHT-OF-WAY
- TEMP. CONSTRUCTION EASEMENT
- TEMP. CONSTRUCTION EASEMENT

PREPARED BY:
 CITY OF CHARLOTTE
 ENGINEERING & PROPERTY MANAGEMENT
 600 EAST FOURTH STREET
 CHARLOTTE, NC 28202
 704-336-2291

CHARLOTTE ENGINEERING & PROPERTY MANAGEMENT

REVISIONS 09-18-12-correct owners name. 09-13-12-correct owners name.	NEWELL-SOUTH NEIGHBORHOOD IMPROVEMENT PROJECT	JOB NO. 512-07-026
SCALE 1"=30' 	PROPERTY ACQUISITION OWNERS: WILFRED U. NWAUA AND WIFE HAPPINESS N. NWAUA CHARLOTTE, MECKLENBURG CO., NC	FILE NO. 049-171-24
DRAWN BY LG	CHECKED BY DHS SURVEY SUPVR. <i>DHS</i>	SHEET 1 OF 1
DATE _____		

K: \AUTOCAD\EN_SU-LD4\207026\DWG\NEWELL-SOUTH NIP PLATS.DWG

ACQUISITION BY DB 27738 PG 177-180

27738-177