

I, DAVID H. SNIDER, CERTIFY THAT THIS PLAT WAS PREPARED UNDER MY SUPERVISION AND THAT THE PLAT WAS PREPARED FOR THE PURPOSE OF ACQUISITION AND EASEMENTS ONLY, AND IS NOT INTENDED TO BE A BOUNDARY SURVEY OF PROPERTY SHOWN.

David H. Snider 10/07/03
 DAVID H. SNIDER, NC P.L.S. L-2942 DATE

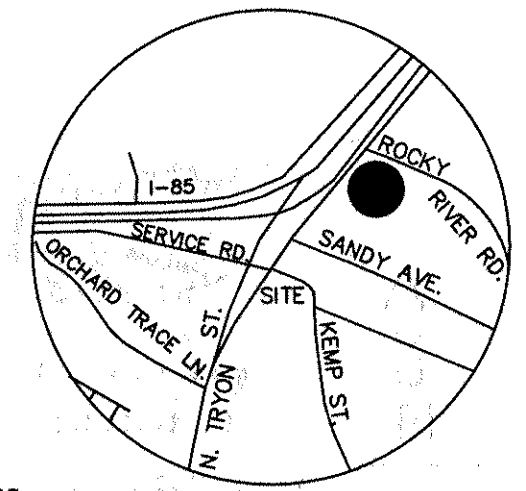
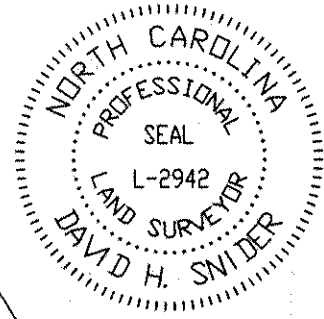

VICINITY MAP
not to scale

State of North Carolina
 County of Mecklenburg

I, _____, Review Officer of Mecklenburg County, certify that the map or plat to which this certification is affixed meets all statutory requirements for recording.

Review Officer _____ Date _____

| | | | |
|---|---------------|--|--|
| | | CHARLOTTE ENGINEERING & PROPERTY MANAGEMENT | |
| REVISIONS | | NC. 49 / US 29 INTERCHANGE RECONSTRUCTION | JOB NO. 512-99-009 |
| 3.(09-22-03) REVISED UE 2.(09-22-03) ADDED TCE 1.(09-22-03) REMOVED SDE | | | FILE NO. LAN #299009 PLAT-48.dwg |
| SCALE 1" = 200' | | OWNER: DOUGLAS DEVELOPMENT CO. TAX CODE: 049-181-03 CHARLOTTE, MECKLENBURG CO., NC | |
| DRAWN BY G.C.F. | DATE 01-21-03 | CHECKED BY _____ | SHEET 1 OF 2 |

ROCKY NAD83
 N 565174.49
 E 1475764.55
 GRID FACTOR = 0.9998410

NC GRID, NAD 1983
 N 564124.27
 E 1476231.02

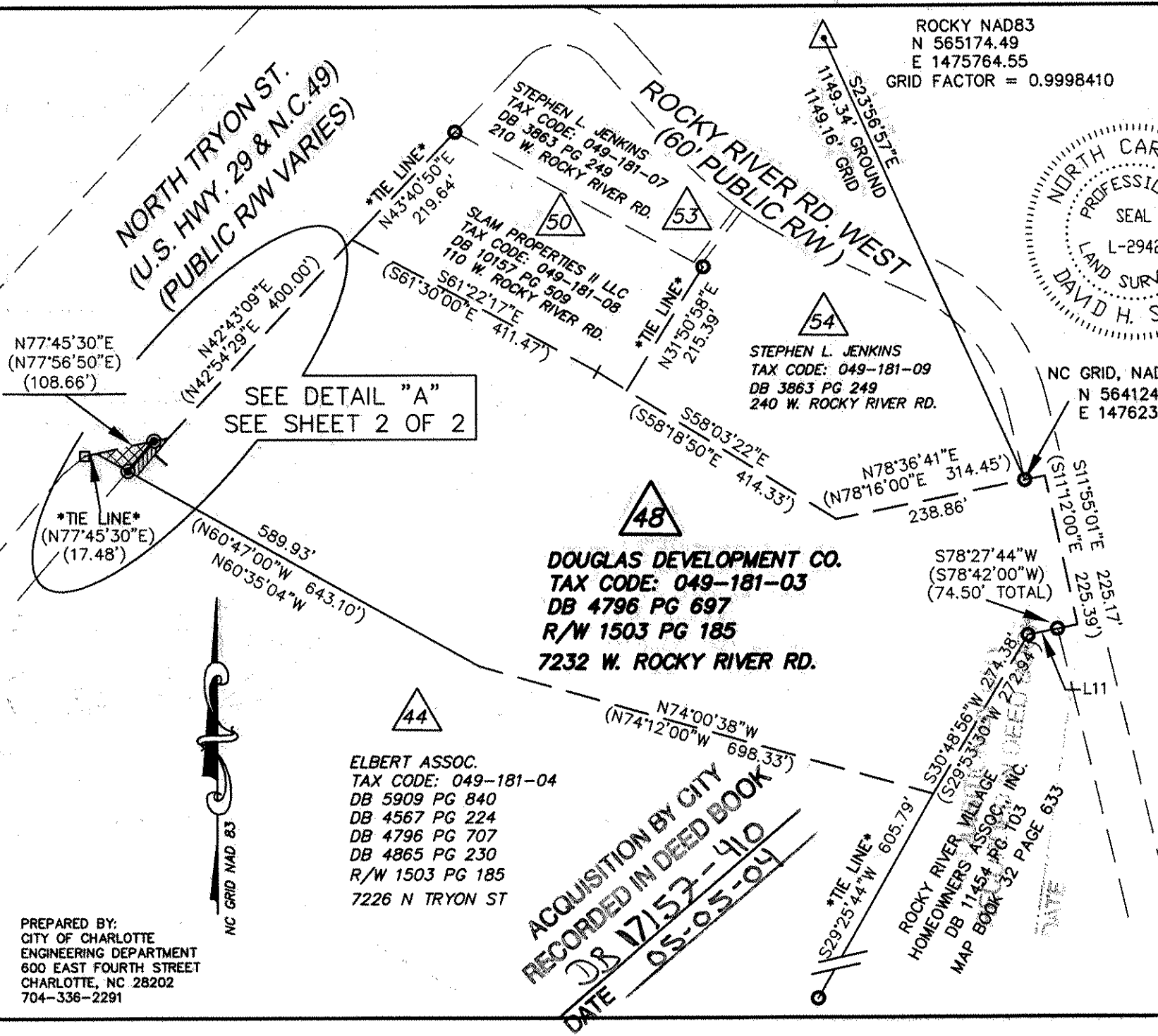

PREPARED BY:
 CITY OF CHARLOTTE
 ENGINEERING DEPARTMENT
 600 EAST FOURTH STREET
 CHARLOTTE, NC 28202
 704-336-2291



SEE DETAIL "A"
 SEE SHEET 2 OF 2

NORTH TRYON ST.
 (U.S. HWY. 29 & N.C. 49)
 (PUBLIC RW VARIES)

ROCKY RIVER RD. WEST
 (60' PUBLIC RW)