

INTOWN SUITES CHARLOTTE NORTH
 TAX CODE: 049-241-17
 DB 19083 PG 239
 MAP BOOK 30 PAGE 279 (PARCEL B)

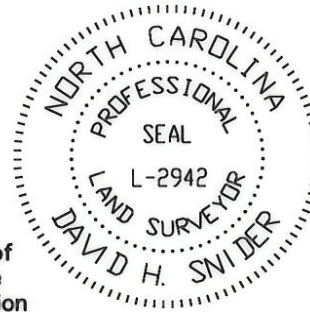

I, DAVID H. SNIDER, CERTIFY THAT THIS PLAT WAS PREPARED UNDER MY SUPERVISION AND THAT THE PLAT WAS PREPARED FOR THE PURPOSE OF EASEMENTS ONLY, AND IS NOT INTENDED TO BE A BOUNDARY SURVEY OF PROPERTY SHOWN.

David H. Snider 11/19/08
 DAVID H. SNIDER, NC P.L.S. L-2942 DATE

State of North Carolina
 County of Mecklenburg

I, _____, Review Officer of Mecklenburg County, certify that the map or plat to which this certification is affixed meets all statutory requirements for recording.

Review Officer _____ Date _____

LEGEND

- △ NCGS CONTROL MONUMENT
- IRON PIN (FOUND)
- CONCRETE MONUMENT (FOUND)
- ▨ TEMPORARY CONSTRUCTION EASEMENT
- LINES SURVEYED
- - - LINES NOT SURVEYED

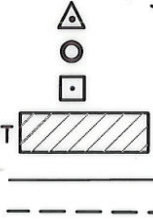

CLUBVIEW APARTMENTS INC.
 TAX CODE: 049-241-01
 DB 9541 PG 671
 MAP BOOK 30 PG 279 (PARCEL A)
 LESS R/W DB 21504 PG 571
 7630 N. TRYON ST.

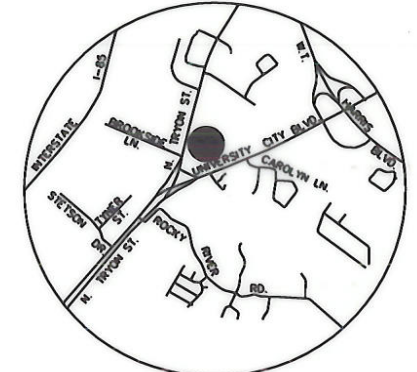

VICINITY MAP
 not to scale

NOTE:

- 1) BEARINGS AND DISTANCES SHOWN IN PARENTHESES ARE BASED ON RECORDED MAP INFORMATION.
- 2) TOTAL AREA 51,842 SQ.FT.
- 3) TEMPORARY CONSTRUCTION EASEMENT 1,132 SQ.FT.
- 4) AREA REMAINING 51,842 SQ.FT.

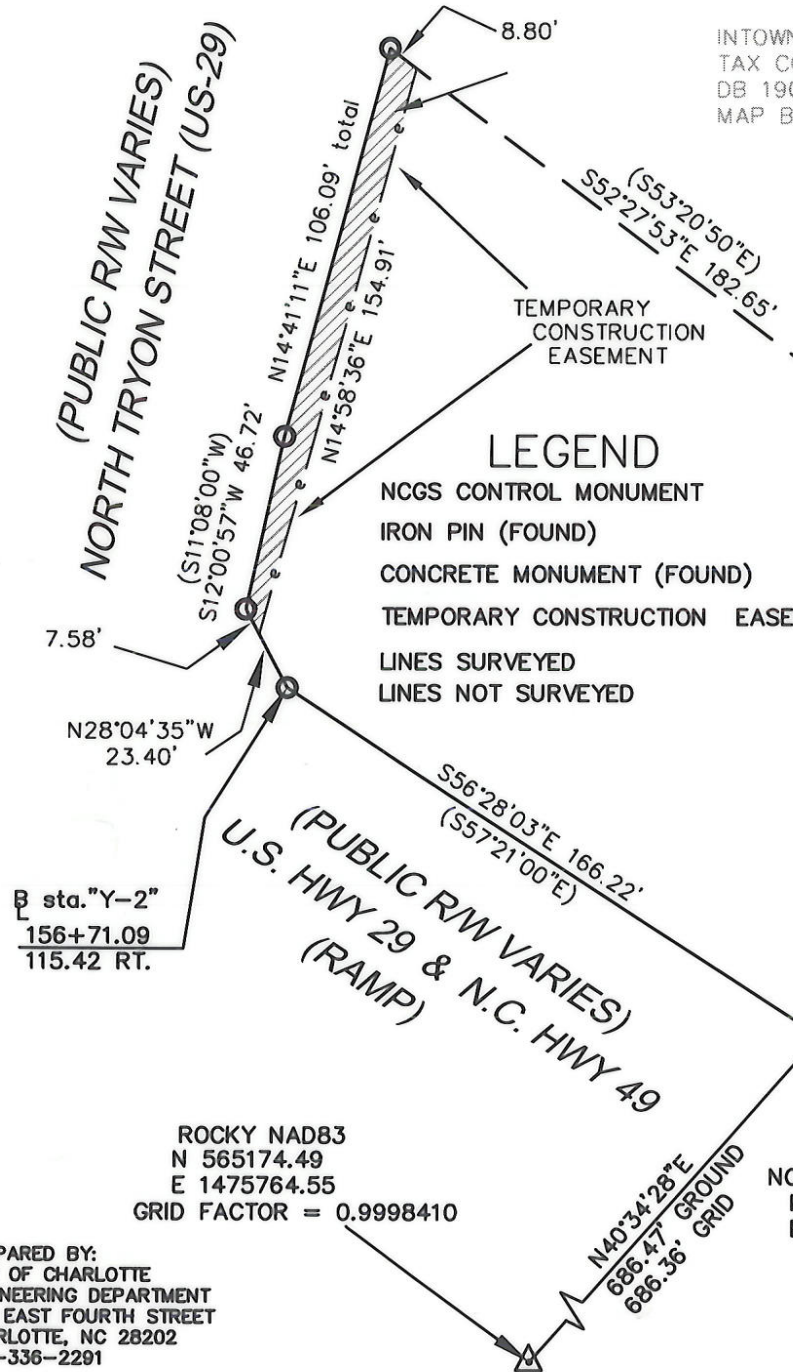

ROCKY NAD83
 N 565174.49
 E 1475764.55
 GRID FACTOR = 0.9998410

NC GRID, NAD 1983
 N 565695.82
 E 1476210.98

PREPARED BY:
 CITY OF CHARLOTTE
 ENGINEERING DEPARTMENT
 600 EAST FOURTH STREET
 CHARLOTTE, NC 28202
 704-336-2291

		CHARLOTTE ENGINEERING & PROPERTY MANAGEMENT	
REVISIONS		NC. 40 / US 29 INTERCHANGE RECONSTRUCTION	JOB NO. 512-99-009
1. (11-05-08) revised			FILE NO. LAN #299009
SCALE 0 1"=50'		OWNER: CLUBVIEW APARTMENTS INC. TAX CODE: 049-241-01 CHARLOTTE, MECKLENBURG CO., NC	SHEET 1
DRAWN BY G.F.			OF 1
DATE		CHECKED BY	SURVEY SUPVR. <i>DS</i>

DB 24927-46