

I, KENNETH M. GREEN, CERTIFY THAT THIS PLAT WAS PREPARED UNDER MY SUPERVISION AND THAT THE PLAT WAS PREPARED FOR THE PURPOSE OF EASEMENT ACQUISITION ONLY, AND IS NOT INTENDED TO BE A BOUNDARY SURVEY OF THE PROPERTY SHOWN HEREON.

*Kenneth M. Green*  
KENNETH M. GREEN, PLS

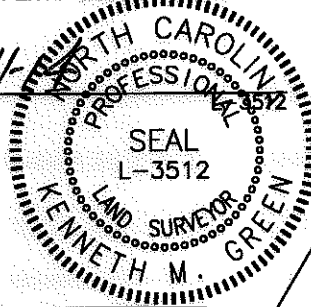

NOTES:  
BEARINGS AND DISTANCES SHOWN IN PARENTHESIS ARE BASED ON GIS INFORMATION.  
THIS PROPERTY MAY BE SUBJECT TO OTHER EASEMENTS EITHER RECORDED OR IMPLIED.  
BOUNDARY INFORMATION TAKEN FROM COMPILED MECKLENBURG CO. PUBLIC RECORD INFORMATION.

I, \_\_\_\_\_ REVIEW OFFICER OF MECKLENBURG COUNTY CERTIFY THAT THE MAP OR PLAT TO WHICH THIS CERTIFICATION IS AFFIXED MEETS ALL STATUTORY REQUIREMENTS FOR RECORDING.

REVIEW OFFICER \_\_\_\_\_ DATE \_\_\_\_\_  
487,168 SF TOTAL AREA BY PLAT  
1,378 SF IN TEMP CONST ESMT (TCE)  
323 SF IN SIDEWALK UTILITY ESMT (SUE)  
487,168 SF REMAINING

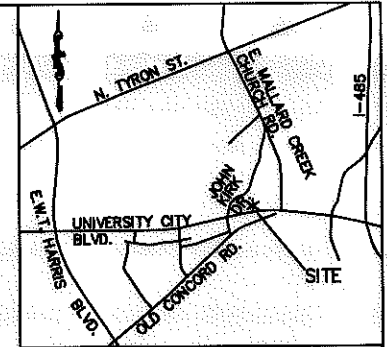

VICINITY MAP NOT TO SCALE

LINE TABLE		
LINE	LENGTH	BEARING
L1	103.64	N45°35'33"E
L2	44.82	N50°05'11"E
L3	99.80	N53°00'50"E
L4	90.26	N50°02'27"E
L5	3.00	N50°02'27"E
L6	19.66	N50°02'27"E
L7	58.15	N50°02'27"E
L8	14.66	N50°02'27"E
L9	3.00	N50°02'27"E
L10	161.16	N46°05'55"E
L11	18.14	N51°09'10"E
L12	17.26	N39°57'33"W
L13	33.80	N49°56'10"E
L14	32.70	N49°48'54"E
L15	32.06	N50°20'33"E
L16	17.26	S39°39'27"E
L17	9.34	S40°03'50"E
L18	19.65	N50°28'10"E
L19	9.49	N39°57'33"W
L20	9.32	S40°03'50"E
L21	14.65	N50°36'57"E
L22	9.47	N39°57'33"W

PREPARED BY: FIRM #P-0197

**R. Joe Harris & Associates, P.L.L.C.**

Engineering & Land Surveying  
1698 W. HWY 160, SUITE 130, FORT MILL, SC, 29708  
Phone: (803) 802-1799

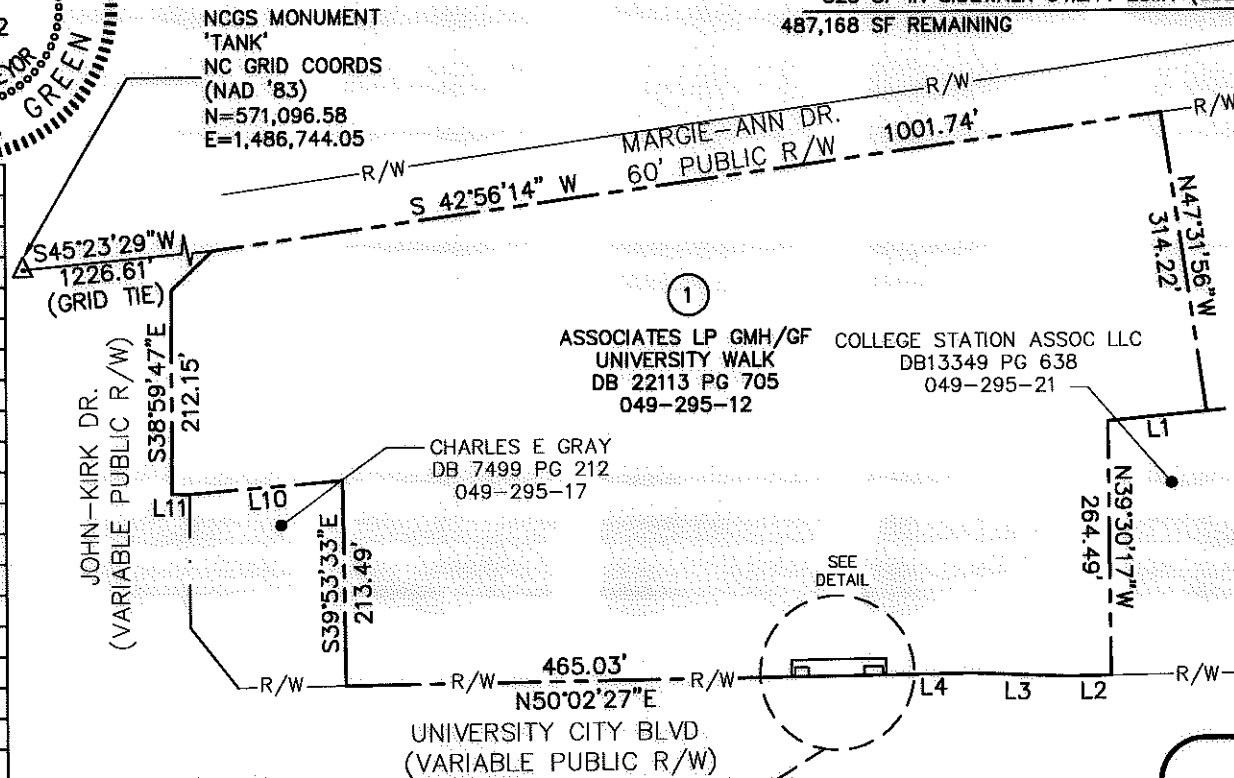

LEGEND:

- △ - MONUMENT FOUND
- - PROPERTY LINE
- R/W - RIGHT OF WAY
- e - TEMPORARY CONSTRUCTION EASEMENT (TCE)
- SUE - SIDEWALK UTILITY EASEMENT (SUE)
- - ADJOINER
- [Dotted Hatch] - TCE HATCH
- [Diagonal Hatch] - SUE HATCH

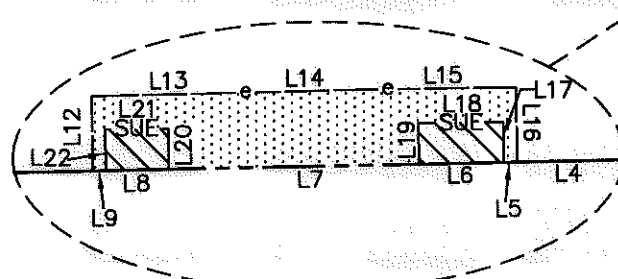

REVISION 1 NOTES:  
CHANGED PROJECT # AND PROJECT TITLE

GRAPHIC SCALE  
200 0 100 200  
( IN FEET )  
1 inch = 200 ft.

**EASEMENT ACQUISITION  
UNIVERSITY WALK  
PEDESTRIAN BEACON**

PROPERTY OF  
① ASSOCIATES LP GMH/GF  
UNIVERSITY WALK  
1225-1435 UNIVERSITY WALK CIRCLE  
CHARLOTTE, NC  
PID #049-295-12

512-14-015 <small>JOB NO.</small>	1" = 200' <small>SCALE</small>	<small>PREPARED BY</small> LJW	<small>DATE</small> 05/13/14
<small>CAD FILE NAME</small> PARCEL1REV1DWG		<small>SHEET</small> 1	<small>OF</small> 1

ACQUISITION BY DB 29398 PG 800