

I, DAVID H. SNIDER, CERTIFY THAT THIS PLAT WAS PREPARED UNDER MY SUPERVISION AND THAT THE PLAT WAS PREPARED FOR THE PURPOSE OF ACQUISITION AND EASEMENTS ONLY, AND IS NOT INTENDED TO BE A BOUNDARY SURVEY OF PROPERTY SHOWN.

David H. Snider 9/27/2000
 DAVID H. SNIDER, NC P.L.S. L-2942 DATE

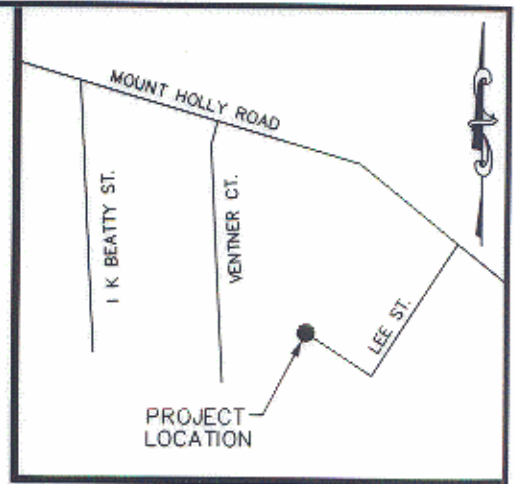
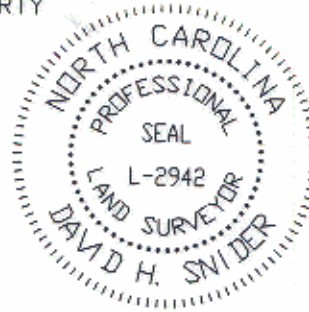

VICINITY MAP (NOT TO SCALE)

State of North Carolina
 County of Mecklenburg

I, _____, Review Officer of Mecklenburg County, certify that the map or plat to which this certification is affixed meets all statutory requirements for recording.

Review Officer _____

Date _____

LINE TABLE		
LINE	BEARING	LENGTH
L1	S 63°06'25" E	12.75'
L2	S 63°06'25" E	4.07'

055-031-24
 ASTLEY & ETHEL CARSON
 DB 06030 PG 219
 8523 MT. HOLLY RD.

055-031-19
 N/F ARNELL WHITE, JR
 234 LEE ST.

055-031-20
 HABITAT FOR HUMANITY
 OF CHARLOTTE
 LOT 1
 DB 11156 PG 315

055-031-20
 HABITAT FOR HUMANITY
 OF CHARLOTTE
 LOT 2
 DB 11156 PG 315

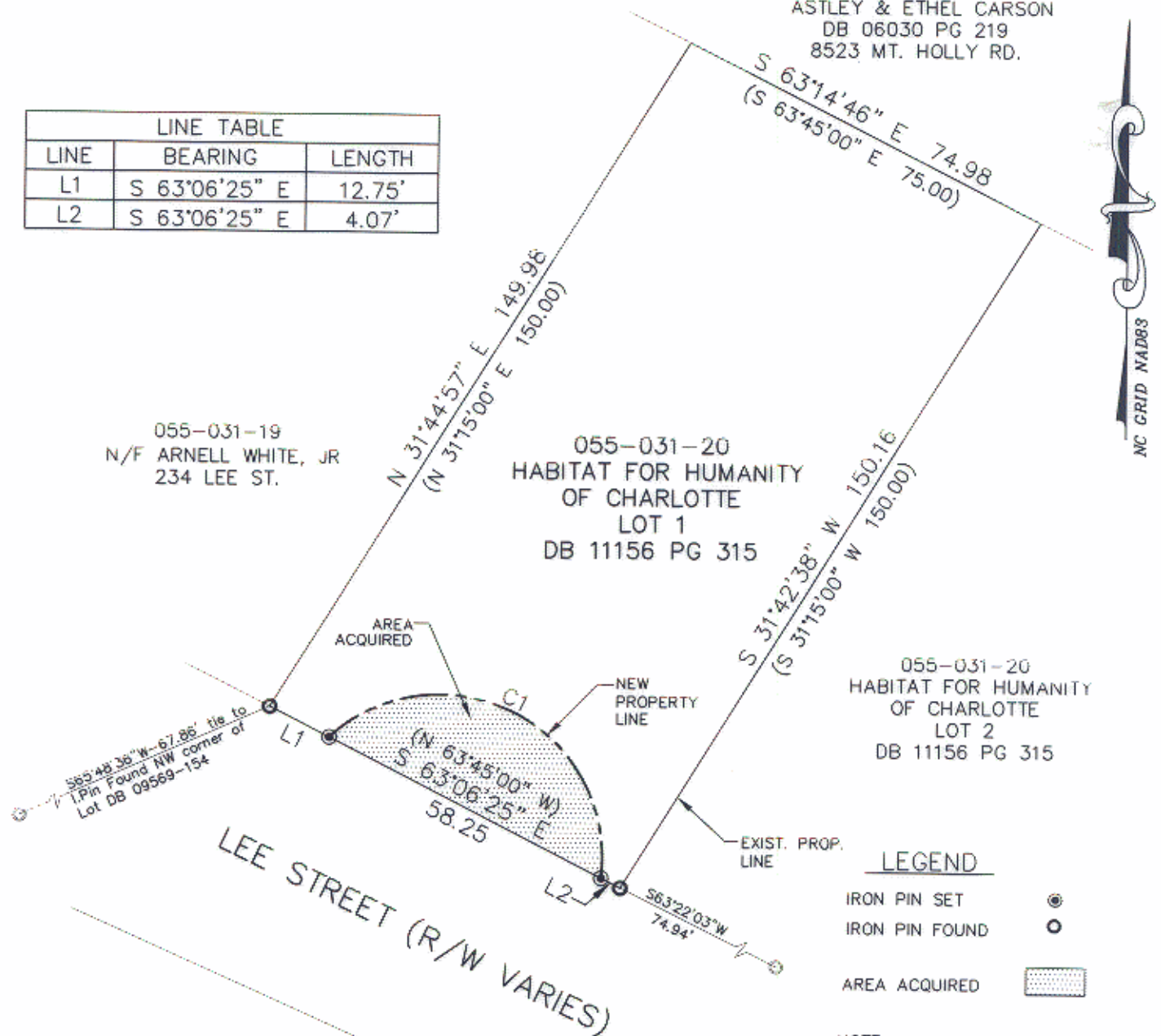

CURVE TABLE				
CURVE	LENGTH	RADIUS	CHORD	DISTANCE
C1	75.72'	31.00	N63°06'25"W	58.25

NOTE:

- 1) BEARINGS AND DISTANCES SHOWN IN PARENTHESES ARE BASED ON RECORDED MAP INFORMATION.
- 2) TOTAL AREA 11,217 SQ.FT.
- 3) AREA ACQUIRED 864 SQ. FT.
- 4) AREA REMAINING 10,353 SQ.FT.

**ACQUISITION BY CITY
 RECORDED IN DEED BOOK**

11730-421
 DATE 11/20/2000

PREPARED BY:
 CITY OF CHARLOTTE
 ENGINEERING DEPARTMENT
 600 EAST FOURTH STREET
 CHARLOTTE, NC 28208
 704-336-2291

		CHARLOTTE ENGINEERING DEPARTMENT	
REVISIONS		NSRSP (LEE STREET) TURN-AROUND	
0 SCALE: 1"=30' 30'			
DRAWN BY: DLB		PROPERTY ACQUISITION OWNER: HABITAT FOR HUMANITIES CHARLOTTE, MECKLENBURG CO., NC	
DATE 9/27/00			
CHECKED BY: _____		SURVEY SUPVR. <i>DLB</i>	
		JOB NO.	-
		FILE NO.	LEEST.DWG
		SHEET	1
		OF	1