

FRANK WRIGHT, JR.
STEPHANIE HARRIS
TAX CODE: 055-157-04
DB 19379 PG 440
TAX DB 26299 PG 715
6538 HOOVER CIRCLE

101

- NOTE:
- 1) BEARINGS AND DISTANCES SHOWN IN PARENTHESES ARE BASED ON RECORDED MAP INFORMATION.
 - 2) COMPUTED PROJECT DISTANCE ____ *
 - 3) TOTAL AREA 20,924 SQ.FT.
 - 4) TEMP. CONSTRUCTION EASEMENT 1,840 SQ.FT.
 - 5) AREA REMAINING 20,924 SQ.FT.

AVMS J. WEEKS
TAX CODE: 055-157-02
DB 19379 PG 440
6610 WESBROOK DRIVE

99

State of North Carolina
County of Mecklenburg
Review Officer of Mecklenburg County, certify that the map or plat to which this certification is affixed meets all statutory requirements for recording.

Review Officer _____ Date _____

100

DAVID W. HANSFORD, JR. and JONATHAN E. SHUPING
TAX CODE: 055-157-03
DB 21535 PG 715
6600 WESBROOK DRIVE

LEGEND

IRON PIN FOUND
CALCULATED POINT
TEMP. CONSTRUCTION EASEMENT
LINES SURVEYED
LINES NOT SURVEYED

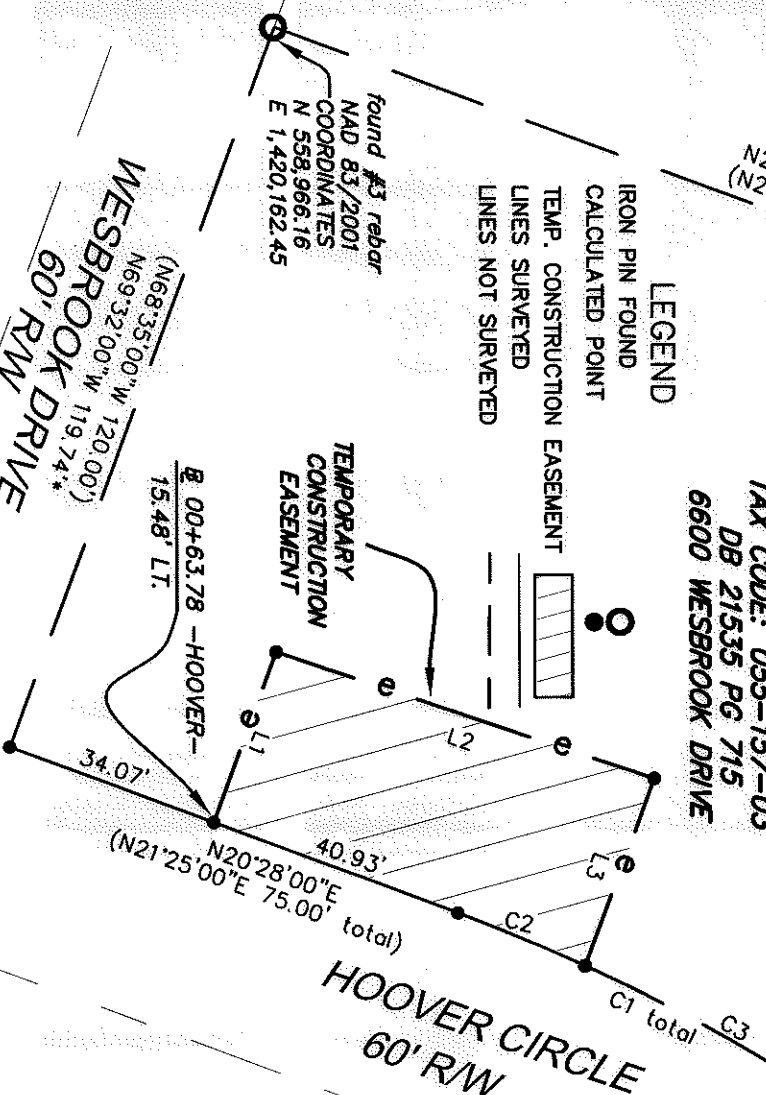
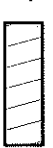
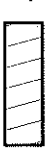
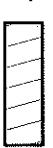
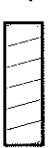
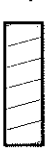

found #3 rebar
NAD 83/2001
COORDINATES
N 558,966.16
E 1,420,162.45

found #4 rebar

NC GRID
NAD 83/2001

CURVE TABLE				
CURVE	LENGTH	RADIUS	CHORD	CHORD BEARING
C1	(78.00)	(285.00)		
C2	77.80*		77.56	S281°15'W
	21.68	285.00	21.67	S22°38'44"W
C3	56.13	285.00	56.04	S30°27'59"W

LINE TABLE			
LINE	LENGTH	BEARING	
L1	28.31	N69°22'36"W	
L2	62.46	N18°34'21"E	
L3	31.20	S69°41'01"E	

PREPARED BY:
CITY OF CHARLOTTE
ENGINEERING DEPARTMENT
600 EAST FOURTH STREET
CHARLOTTE, NC 28208
704-336-2291



CHARLOTTE
ENGINEERING DEPARTMENT

PAWTUCKETT NIP

REVISIONS		OWNER:		JOB NO.
1	revised ownership name 7-18-11	DAVID W. HANSFORD, JR. and JONATHAN E. SHUPING	TAX CODE: 055-157-03	512-08-052
0	SCALE 1" = 30'	CHARLOTTE, MECKLENBURG CO., NC		FILE NO.
DRAWN BY: G.F.		CHECKED BY: SURVEY SUPERVISOR		LAN #200052
DATE				SHEET 1
K:\AUTOCAD\en_sur-144\lan_200802 PHASE 2\PLAT MAPS and THERE INFORMATION\Plot-100				OF 1