

I, DAVID H. SNIDER, CERTIFY THAT THIS PLAT WAS PREPARED UNDER MY SUPERVISION AND THAT THE PLAT WAS PREPARED FOR THE PURPOSE OF EASEMENTS ONLY, AND IS NOT INTENDED TO BE A BOUNDARY SURVEY OF PROPERTY SHOWN.

*David H. Snider*  
 DAVID H. SNIDER, NC P.L.S. L-2942 DATE 01/21/11

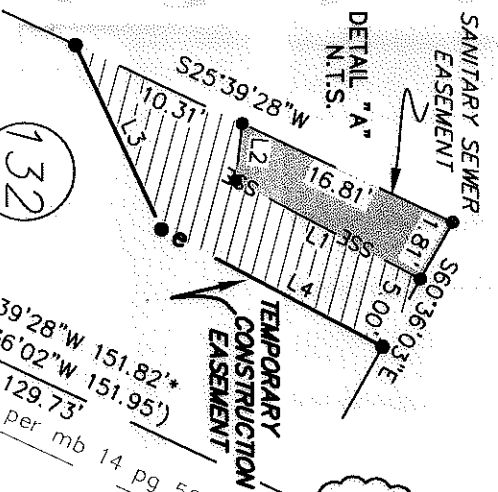

LINE	LENGTH	BEARING
L1	16.39	S28°36'49"W
L2	1.02	N82°57'57"W
L3	9.06	N65°18.00"E
L4	19.72	N28°36'49"E

JAMES A. HAYNES  
 GLENDA H. HAYNES  
 TAX CODE: 055-168-27  
 DB 3762 PG 851  
 6747 GLENMOOR DRIVE

**C. WAYNE BROWN and DEBRA K. BROWN**  
 TAX CODE: 055-168-26  
 DB 6158 PG 315  
 6735 GLENMOOR DRIVE

LARRY D. HARKLER ROAD  
 SANDRA L. HARKLER ROAD  
 TAX CODE: 055-168-28  
 DB 1172 PG 160  
 6300 EAGLE PEAK DRIVE

KAREEM MCGRAY  
 TAX CODE: 055-168-29  
 DB 25008 PG 574  
 6246 EAGLE PEAK DRIVE

HERIBERTO P. GARCIA and WIFE  
 HERLINDA MENDEZ VAZQUEZ  
 TAX CODE: 055-168-25  
 DB 9638 PG 765  
 6727 GLENMOOR DRIVE

NC GRID  
 NAD 83/2001

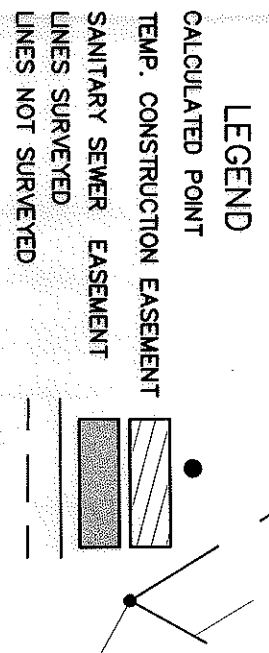

Review Officer of Mecklenburg County, certify that the map or plat to which this certification is affixed meets all statutory requirements for recording.

PREPARED BY: CITY OF CHARLOTTE Review Officer  
 ENGINEERING DEPARTMENT  
 600 EAST FOURTH STREET  
 CHARLOTTE, NC 28208  
 704-356-2291

Date

**NOTE:**

- 1) BEARINGS AND DISTANCES SHOWN IN PARENTHESES ARE BASED ON RECORDED MAP INFORMATION.
- 2) COMPUTED PROJECT DISTANCE \_\_\_\_\_ \*
- 3) TOE OVERLAPS EXISTING DUKE POWER EASEMENTS PER MB 14 PG 565, 123 SQ.FT.
- 4) SSE OVERLAPS EXISTING DUKE POWER EASEMENTS PER MB 14 PG 565, 23 SQ.FT.
- 5) TOTAL AREA 21,539 SQ.FT.
- 6) TEMP. CONSTRUCTION EASEMENT 123 SQ.FT.
- 7) SANITARY SEWER EASEMENT 23 SQ.FT.
- 8) AREA REMAINING 21,539 SQ.FT.

CHARLOTTE  
 ENGINEERING DEPARTMENT

**PAWTUCKETT NIP**

OWNER:  
**C. WAYNE BROWN and DEBRA K. BROWN**  
 TAX CODE: 055-168-26  
 CHARLOTTE, MECKLENBURG CO., NC

REVISIONS	JOB NO.
0	912-08-092

DATE	CHECKED BY	SURVEY SUPERVISOR	SHEET	OF
K:\AUTOCAD\en_sur-104\Lin_208052 PHASE 2\PLAT WAYS and THERE INFORMATION\Plat-133			1	1