

I, DAVID H. SNIDER, CERTIFY THAT THIS PLAT WAS PREPARED UNDER MY SUPERVISION AND THAT THE PLAT WAS PREPARED FOR THE PURPOSE OF EASEMENTS ONLY, AND IS NOT INTENDED TO BE A BOUNDARY SURVEY OF PROPERTY SHOWN.

David H. Snider 4/20/11
 DAVID H. SNIDER, NC P.L.S. L-2942 DATE

DEEDRA BRYANT
 TAX CODE: 055-475-09
 DB 22479 PG 363

TERRELL WILLIAMS &
 JANET R. WILLIAMS
 TAX CODE: 055-475-08
 DB 11315 PG 895

LEGEND

- IRON PIN FOUND
- CALCULATED POINT
- CONCRETE MONUMENT FOUND
- TEMP. CONSTRUCTION EASEMENT
- LINES SURVEYED
- LINES NOT SURVEYED

(53)

(52)

(51)

SANTO PISTONE and SHERRY PISTONE
 TAX CODE: 055-401-19
 DB 4101 PG 656
 7124 DAVID AVENUE

BARBARA ANN GRAMLING
 TAX CODE: 055-401-18
 DB 26617 PG 773
 7118 DAVID AVENUE

ROY ERNEST ROGERS, JR. and
 BRENDA H. ROGERS
 TAX CODE: 055-401-17
 DB 4000 PG 548
 7112 DAVID AVENUE

NC GRID
 NAD 83/2001

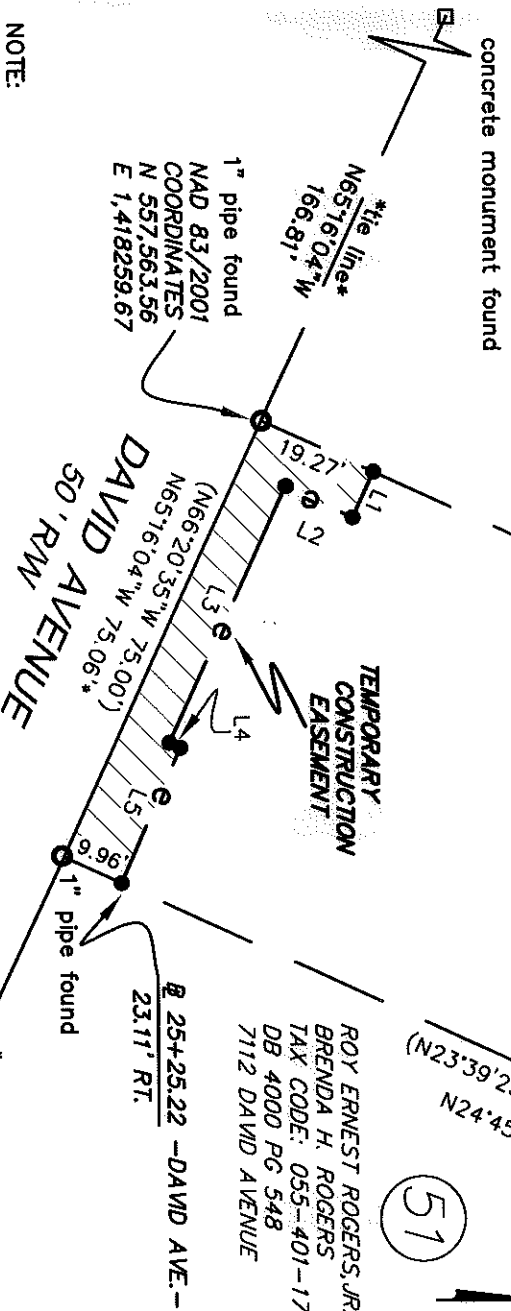

- NOTE:
- 1) BEARINGS AND DISTANCES SHOWN IN PARENTHESES ARE BASED ON RECORDED MAP INFORMATION.
 - 2) COMPUTED PROJECT DISTANCE ____*
 - 3) TOTAL AREA 12,180 SQ.FT.
 - 4) TEMP. CONSTRUCTION EASEMENT 720 SQ.FT.
 - 5) AREA REMAINING 12,180 SQ.FT.

I, Review Officer of Mecklenburg County, certify that the map or plat to which this certification is affixed meets all statutory requirements for recording.

Review Officer _____ Date _____

LINE	LENGTH	BEARING
L1	7.88	S65°17'21"E
L2	11.52	S25°25'43"W
L3	44.12	S65°17'21"E
L4	1.90	N25°28'19"E
L5	23.16	S65°58'56"E

CHARLOTTE
 ENGINEERING DEPARTMENT

PAWTUCKETT NIP

REVISIONS	JOB NO. 512-09-052
1. owner's change 8-20-11	FILE NO.
SCALE 1" = 30'	LIN #209652
OWNER: BARBARA ANN GRAMLING	SHEET 1
TAX CODE: 055-401-18	OF 1
DRAWN BY: G.F.	DATE
CHECKED BY: SURVEY SUPER.	

PREPARED BY:
 CITY OF CHARLOTTE
 ENGINEERING DEPARTMENT
 600 EAST FOURTH STREET
 CHARLOTTE, NC 28208
 704-336-2291

